Second Edition

Newport Daily News.

Second Edition

ESTABLISHED 1846. NEWPORT, R. I., TUESDAY, SEPTEMBER 22, 1914. PRICE TWO CENTS.

HARD WOOD FLOORS?

Don't be misled. They're not the Sanitary things you think. Dig out the cracks and learn the dangers lurking there. It's the appearance you covet—not the thing itself.

Linoleum is Far Better.

The effect is perfect, the surface hard and smooth—no moth, no germ, no thing of any sort finds place for breeding there. Across the water universal use is made of this fine stuff. Let's wake up—

OUR LINOLEUM STOCK

Offers a fine selection of patterns for every room in the house from cellar to attic—Matting effects, hard wood floor effects, in prints and inlay that, with the right care, will last a life time.

A. C. TITUS CO., 225-229 Thames St. NEWPORT, R. I.

OUR SALE OF ORIENTAL RUGS —AT— 30 PER CENT. Discount

HAS MADE A GREAT SENSATION.

OUR STORE IS CONSTANTLY FILLED BY DISCRIMINATING BUYERS.

WILL YOU BE ONE OF THEM?

Tel. 95. JOHN H. KAZANJIAN & CO. Bellevue Ave. Cer. Bath Road

NEWPORT TAXICAB COMPANY

150 TELEPHONES 151

FALL MILLINERY DISPLAY.

AARON,

Bon Ton Millinery, Phone 627. 233 Thames St.

TAXICABS.

FORD CAR AGENCY.

STARK BROS. TEL. 859

THE BEST COAL, THE BEST PREPARATION AND RIGHT PRICES.

Try us before it's too late.

NEWPORT COAL COMPANY.

OPPOSITE POSTOFFICE.

EST. 1882. TEL. 79.

ORIENTAL RUGS

Our sale on Oriental Rugs will be continued all this month with

25 Per Cent Discount.

A great opportunity to buy your rugs from reliable form of discount which you could depend upon as we guarantee this.

THE KAZANJIAN COMPANY,

140-144 BELLEVUE AVENUE. A. H. BOZYAN, Manager.

ADVANCE ALONG FLANK OF GERMAN RIGHT WING.

Military Expert of London Times Gives New Positions of French.

Russians Claim Austrians Are Fleeing; Vienna Declares They Are Re-Organizing.

Another day has gone, and neither one side nor the other, Germany nor the allies, lays claim to any decisive outcome in the battle of the Aisne, where the supreme conflict of the war up to the present time has been raging for many days.

The military expert of the London Times gives positions to the French forces on the left which, if correct, show a remarkable advance along the flank of the German right wing under command of General Von Kluck. Up to the present time the French line has not been reported north of Noyon. The Times places it at Lecatelet, Rosiel and Lassigny. Lecatelet is 30 miles north of Noyon, Rosiel is nine miles southwest of Lecatelet, and Lassigny is 8 miles due west of Noyon. These locations have not been confirmed from any other source, the French war office having contented itself with saying the French left wing was advancing along the right bank of the river Oise.

The French official announcement, issued at Paris this afternoon, avers that incessant German attacks delivered yesterday, September 21, have been unsuccessful and the Germans have been compelled to retire at more than one point. The French took numerous German prisoners.

The latest official communication from Berlin, issued Monday night, says the Germans have captured the hill positions at Craonne and occupy the village of Bethany, three miles outside of Rheims to the north. This announcement described the Germans also as attacking the strong forts south of Verdun.

Rheims still appears to be the centre of the most persistent fighting. The Germans are described as most anxious to re-capture this position.

The engagement taken as a whole along its entire lines seems to be partaking of the nature of a siege. Both sides continue to hold a majority of their strongly entrenched positions. The German lines for 100 miles are described as virtually a continuation of forts and heavy entrenchments. The artillery exchanges go on day and night and under their cover are sorties of infantry. Counter-attack follows attack and occasionally one side or the other gains ground.

It would apepar today that nothing but a successful flanking movement could have any serious effect on either army, but neither front has been broken and neither side has been out-flanked.

No confirmation of the report from Antwerp last night, that General Von Kluck had transferred his headquarters to Mons, has been received. The Germans, however, are said to be fortifying with great haste along the river Sambre from Maubeuge in France to Namur in Belgium, but this report also lacks confirmation. It finds place in a Paris newspaper.

In Belgium the situation shows no real change. Belgian sorties from Antwerp continue, but apparently without affecting either the German or the Belgian positions.

The Russians are before Przemysl, engaging this Austrian fortress in Galicia with artillery fire. The Russians claim that the Austrians in Galicia are fleeing before them, while Vienna declares that these movements of her armies are for purposes of re-organization.

Despatches from Servian sources lay claim to further victories over Austrian forces along the river Drina. According to these advices the Austrians have been driven across the river to the Austrian side, with heavy losses.

BENDING BACKWARDS UNDER HARD PRESSURE.

German Right Yielding Before the British and the French.

Wounded Officer Reports That Allies Have Advanced Seven Miles.

LONDON, Sept. 22.—All eyes are now fixed on the western section of the great battle line in France, where the allied army is expected to descend on the German right, which is bending backwards under persistent pressure from the British and French armies to the northward of the river Aisne. If these German positions are once carried strategists here are of the opinion that the whole German front will be in danger. Meanwhile, however, "a perceptible progress" is all the light the official chronicler permits himself to throw on the great siege of the fortified positions which now has lasted 16 days.

German re-inforcements, according to Berlin reports, have beaten their opponents in the race to the fighting zone and the result is seen in the rapid series of hussar strokes which General Von Kluck has been able to deliver around St. Quentin.

The latest official communication from Paris, even more laconic than usual, declares that the allies are making progress between Rheims and the Argonne although the fighting yesterday was less violent.

A wounded British officer, who has returned to Paris from the front, has supplemented the official news with the declaration that the allies, on their left have advanced seven miles.

Berlin, however, reports that the German counter-attacks about Rheims have resulted in their capture of the strong hill positions at Craonne, 18 miles northwest of Rheims, and the occupation of the village of Betheny, three miles north of the French city, on the line of forts south of Verdun, on the line of orts south of Verdun, defended by eight French army corps as a result of which German troops have crossed the east border in the direction of Lorraine. Berlin reports further the defeat of a sortie from the northeast of Verdun, but declares there

[Continued from Second Page.]

GERMANS OBLIGED TO CEDE GROUND ON RIGHT.

Their Attempted Offensive Movement in Centre Repulsed.

Allies Capture 20 Provision Automobiles and Prisoners.

PARIS, Sept. 22.—The following official announcement was made in Paris today: "Along the entire front, from the Oise to the Woevre, the Germans manifested yesterday, September 21, a certain activity, without, however, obtaining appreciable results.

"First—On our left wing, on the right bank of the River Oise, the Germans were obliged to cede ground before the French attacks. Between the Oise and the Aisne the situation remains unchanged. The enemy, who has not delivered any serious attack, contented himself yesterday, Monday, with a continued cannonading.

"Second—On the centre, between Rheims and Souain, the enemy attempted an offensive movement, which was repulsed, while between Souain and the Argonne we have made some progress.

"Between the Argonne and River Meuse there has been no change. In the Woevre district the enemy made a violent effort: he attacked the heights of the Meuse along the front between Tresauvaux, Vigneulles and Hendicourt, without, however, succeeding in gaining position on three heights.

"On our right wing, in Lorraine, the enemy has again passed the frontier, using in this operation a number of small columns. Donestee, to the south of Blamont, has been re-occupied by the enemy.

"During the days of September 20 and September 21, we captured 20 automobiles, used in moving provisions together with all the men attached to them. We also captured on these days numerous prisoners belonging principally to the Fortieth, Sixtieth, Seventieth, Eightieth, Ninetieth, One Hundred and Fiftieth, One Hundred and Fortieth and Two Hundred and Sixtieth regiments of German troops, to the Bavarian Landwehr and to the reserve corps.

"Concerning the Russians in Galicia, the rear guards of the Austrian armies have been pursued by the Russians and

[Continued on Second Page.]

BRITISH CRUISERS SUNK IN NORTH SEA.

Three Ships Sent to the Bottom by German Submarines.

Many of the Crews of the Cressy, Aboukir and Hogue Saved.

LONDON, Sept. 22.—The silence of the British authorities regarding naval operations in the North sea was suddenly broken this afternoon by the announcement of a disaster to the British navy, which according to official information has suffered the loss of three armored cruisers, sunk by German submarines. The victims of this brilliant stroke on the part of the German fleet are the Cressy, the Aboukir and Hogue, sister ships. The loss of life among the crews of these three vessels probably will be heavy, although a considerable number of men were picked up by Cruiser Lowestoft, a division of torpedo boat destroyers and some trawlers.

Neither the time nor the scene of the disaster are given in the official report.

The Aboukir was torpedoed first. The Hogue and the Cressy drew in close to her and were standing by to save her crew, when they also were torpedoed. The Cressy, Captain Robert W. Johnson; the Aboukir, John E. Drummond and the Hogue, Captain Wilmot S. Nicholson, were sister ships, armored cruisers of a comparatively obsolete type, and were built 14 years ago.

The list of the casualties among their crews will be published as soon as they are known.

The Aboukir, Hogue and Cressy are cruisers of the same type, their tonnage, armament, etc., being identical. These vessels had a displacement of 12,000 tons, were 440 feet long, 69.5 feet wide and drew 26 feet of water. Each had a compliment of 755 men, including officers and crew.

The cruisers had armaments consisting of two 9.2-inch guns, 12 6-inch guns, 12 12-pounders and five 3-pounders. The Aboukir and the Cressy were built at Govan in 1900 and the Hogue at Barrow in the same year.

IN ZANZIBAR HARBOR.

The Koenigsberg Fires on the Pegasus After Wrecking Patrol Boat.

CAPE TOWN, Union of South Africa, Sept. 22.—Further details have been obtained here of the naval action in the harbor of Zanzibar last Sunday morning, when British cruiser Pegasus, under the command of Captain John A. Inglish, was attacked and put out of action by German cruiser Koenigsberg. It seems that the Koenigsberg approached Zanzibar harbor at full speed at 5 a. m. Sunday. She disabled a patrol boat with three shots and then opened fire on the Pegasus. Her shooting was very accurate. She began firing at 9,000 yards, closing in to 7,000.

The Pegasus replied with all her guns, but her artillery was disabled in 15 minutes. When her fire ceased there came a lull of five minutes after which the Koenigsberg again opened fire for another quarter of an hour. The Pegasus was unable to reply.

Nearly all the casualties on board the British boat occurred around her guns and on her upper deck. She was badly injured on the waterline and listed heavily. The flag of the Pegasus was shot away twice, but each time it was raised again and held up by here marines. Apparently little or no damage was sustained by the Koenigsberg.

TWO HUNDRED IN LINE.

British Warships Off German Naval Base of Helgoland.

NEW YORK, Sept. 22.—Two hundred British warships lie in battle line off the German naval base of Helgoland, so close that at times they appear to touch each other, according to Captain Skelley of British tank steamer San Lorrenzo, which reached New York today from London.

For six weeks the San Lorrenzo was with this British fleet, her officer said, as supply ship for the oil-burning war craft. She took them 15,000 tons of fuel oil. The San Lorrenzo was with the fleet during the engagement of the German cruisers behind Helgoland, but was not permitted to steam close enough to see the fight.

DETAINED BY FOG.

The Red Cross Expected to Reach Falmouth Wednesday Night.

FALMOUTH, England, Sept. 22, via London—Rear Admiral Aaron Ward, U. S. N. (retired), received a despatch by wireless telegraphy today from Captain Armistead Rust of the American hospital ship Red Cross, stating that the vessel had been detained by fog during the last three days and would not reach Falmouth until Wednesday night. The Red Cross sailed from New York, September 13.

STEAMER ARRIVED.

New York, Sept. 22, America from Naples.

Events these days are turning men's and women's thoughts to Life Insurance; while many investments may decrease in value a man's or woman's insurance in the New York Life is one thing that is always worth

ONE HUNDRED CENTS ON THE DOLLAR.

Call, write or phone Commerford, the New York Life man—it costs nothing to learn.

Over 233 Thames Street. Phones 9929 or 1861 day or night.

DEERFOOT SAUSAGE

NOW IN MARKET.

The Edward A. Brown Co

274 Thames St.

George E. Vernon & Co.

FURNITURE and CHINA

PACKED and SHIPPED.

STORAGE.

91 JOHN STREET, NEWPORT, R.

TREE PRUNING.

Different Variety of Trees and Shrubs Furnished

General Care of Lawns and Gardens.

JOHN S. MARTIN.

20 Narragansett Ave. Phone 706

R. JENSEN,

General House Painter and Paper Hanger.

For estimates apply at 103 Wellington avenue.

Telephone 9850.

GREEN GEESE.

Broiling and Roasting Ducks,

Broiling Turkeys.

Squab Chickens,

Guinea Chickens,

Mushrooms, etc,

Marlborough Market.

Phones 76 or 77. 94 Thames St.

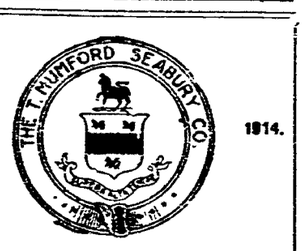

LADIES' SHOES

For Early Fall Wear.

Colonial pumps and Oxfords of patent colt or dull calf skin, medium weight. $4.00 to $7.00 a pair.

Overgaiters of black, tan or gray broad cloth. 50c. to $2.00 a pair.

The SEABURY CO.

214 Thames Street Tel. 787.

For Sale.

The estate of Theodore Havemeyer on Coggeshall Avenue, consisting of very large stable suitable for garage purposes and all the land. Two large dwellings in Newton Court. Above propositions are bargains.

T. J. O'NEILL,

217-219 SPRING STREET.

Phone 1159.

PRIVET HEDGE.

A lot of extra fine plants at very low prices. Just the time to plant them out.

THE BARKER REALTY CO., 195 Broadway Phone 1490.

THE BEE HIVE

THE STORE OF DEPENDABLE MERCHANDISE

N-E-M-O

IS THE CORSET THAT IS BOUGHT BY MORE WOMEN THAN MOST ALL OTHER MAKES COMBINED.

Why? Because it is the only corset made that combines every advantage of fit and style that women demand, but cannot obtain in any corset but a NEMO.

NEMO DUPLEX SELF-REDUCING CORSETS

Introductory Sale

Greatest value ever crowded into a $3.00 corset!

Improved Self-Reducing and Supporting front.

New "duplex" reducing bands, at back, of durable semi-elastic.

No. 327—Low bust } $3.00
No. 328—Medium }

Very long skirt. Made of fine white coutil. Sizes 22 to 36.

GREATEST NEMO YET

NEMO CORSETS in all styles at this store, for all figures. We have constructed a new fitting room, where all corsets, if so desired, will be fitted by our expert corsetiere. Won't you have her explain the many superior merits of a Nemo Corset?

THE HESS & CO

Second Edition

Newport Daily News.

Second Edition

ESTABLISHED 1846. NEWPORT, R. I., TUESDAY, SEPTEMBER 22, 1914. PRICE TWO CENTS.

HARD WOOD FLOORS?

Don't be misled. They're not the Sanitary things you think. Dig out the cracks and learn the dangers lurking there. It's the appearance you covet—not the thing itself.

Linoleum is Far Better.

The effect is perfect, the surface hard and smooth—no moth, no germ, no thing of any sort finds place for breeding there. Across the water universal use is made of this fine stuff. Let's wake up—

OUR LINOLEUM STOCK

Offers a fine selection of patterns for every room in the house from cellar to attic—Matting effects, hard wood floor effects, in prints and inlay that, with the right care, will last a life time.

A. C. TITUS CO., 225-229 Thames St. NEWPORT, R. I.

OUR SALE OF

ORIENTAL RUGS

—AT—

30 PER CENT. Discount

HAS MADE A GREAT SENSATION.

OUR STORE IS CONSTANTLY FILLED BY DISCRIMINATING BUYERS.

WILL YOU BE ONE OF THEM?

Tel. 66. JOHN H. KAZANJIAN & CO. Bellevue Ave. Cor. Bath Road

NEWPORT TAXICAB COMPANY

150 —TELEPHONES— 151

FALL MILLINERY DISPLAY.

AARON,

Bon Ton Millinery, Phone 627. 233 Thames St.

TAXICABS.

FORD CAR AGENCY.

STARK BROS. TEL. 859

THE BEST COAL,
THE BEST PREPARATION
AND RIGHT PRICES.
Try us before it's too late.
NEWPORT COAL COMPANY.
OPPOSITE POSTOFFICE.

EST. 1832. TEL. 79.

ORIENTAL RUGS

Our sale on Oriental Rugs will be continued all this month with

25 Per Cent Discount.

A great opportunity to buy your rugs from reliable form of discount which you could depend upon as we guarantee this.

THE KAZANJIAN COMPANY,

140-144 BELLEVUE AVENUE. A. H. BOZYAN, Manager.

ADVANCE ALONG FLANK OF GERMAN RIGHT WING.

Military Expert of London Times Gives New Positions of French.

Russians Claim Austrians Are Fleeing; Vienna Declares They Are Re-Organizing.

Another day has gone, and neither one side nor the other, Germany nor the allies, lays claim to any decisive outcome in the battle of the Aisne, where the supreme conflict of the war up to the present time has been raging for many days.

The military expert of the London Times gives positions to the French forces on the left which, if correct, show a remarkable advance along the flank of the German right wing under command of General Von Kluck. Up to the present time the French line has not been reported north of Noyon. The Times places it at Lecatelet, Rosiel and Lassigny. Lecatelet is 30 miles north of Noyon, Rosiel is nine miles southwest of Lecatelet, and Lassigny is 8 miles due west of Noyon. These locations have not been confirmed from any other source, the French war office having contented itself with saying the French left wing was advancing along the right bank of the river Oise.

The French official announcement, issued at Paris this afternoon, avers that incessant German attacks delivered yesterday, September 21, have been unsuccessful and the Germans have been compelled to retire at more than one point. The French took numerous German prisoners.

The latest official communication from Berlin, issued Monday night, says the Germans have captured the hill positions at Craonne and occupy the village of Bethany, three miles outside of Rheims to the north. This announcement described the Germans also as attacking the strong forts south of Verdun.

Rheims still appears to be the centre of the most persistent fighting. The Germans are described as most anxious to re-capture this position.

The engagement taken as a whole along its entire lines seems to be partaking of the nature of a siege. Both sides continue to hold a majority of their strongly entrenched positions. The German lines for 100 miles are described as virtually a continuation of forts and heavy entrenchments. The artillery exchanges go on day and night and under their cover are sorties of infantry. Counter-attack follows attack and occasionally one side or the other gains ground.

It would apepar today that nothing but a successful flanking movement could have any serious effect on either army, but neither front has been broken and neither side has been out-flanked.

No confirmation of the report from Antwerp last night, that General Von Kluck had transferred his headquarters to Mons, has been received. The Germans, however, are said to be fortifying with great haste along the river Sambre from Maubeuge in France to Namur in Belgium, but this report also lacks confirmation. It finds place in a Paris newspaper.

In Belgium the situation shows no real change. Belgian sorties from Antwerp continue, but apparently without affecting either the German or the Belgian positions.

The Russians are before Przemysl, engaging this Austrian fortress in Galicia with artillery fire. The Russians claim that the Austrians in Galicia are fleeing before them, while Vienna declares that these movements of her armies are for purposes of re-organization.

Despatches from Servian sources lay claim to further victories over Austrian forces along the river Drina. According to these advices the Austrians have been driven across the river to the Austrian side, with heavy losses.

BENDING BACKWARDS UNDER HARD PRESSURE.

German Right Yielding Before the British and the French.

Wounded Officer Reports That Allies Have Advanced Seven Miles.

LONDON, Sept. 22.—All eyes are now fixed on the western section of the great battle line in France, where the allied army is expected to descend on the German right, which is bending backwards under persistent pressure from the British and French armies to the northward of the river Aisne. If these German positions are once carried strategists here are of the opinion that the whole German front will be in danger. Meanwhile, however, "a perceptible progress" is all the light the official chronicler permits himself to throw on the great siege of the fortified positions which now has lasted 16 days.

German re-inforcements, according to Berlin reports, have beaten their opponents in the race to the fighting zone and the result is seen in the rapid series of hussar strokes which General Von Kluck has been able to deliver around St. Quentin.

The latest official communication from Paris, even more laconic than usual, declares that the allies are making progress between Rheims and the Argonne, although the fighting yesterday was less violent.

A wounded British officer, who has returned to Paris from the front, has supplemented the official news with the declaration that the allies, on their left have advanced seven miles.

Berlin, however, reports that the German counter-attacks about Rheims have resulted in their capture of the strong hill positions at Craonne, 18 miles northwest of Rheims, and the occupation of the village of Betheny, three miles north of the French city, on the line of forts south of Verdun, on the line of orts south of Verdun, defended by eight French army corps, as a result of which German troops have crossed the east border in the direction of Lorraine. Berlin reports further the defeat of a sortie from the northeast of Verdun, but declares there

[Continued from Second Page.]

GERMANS OBLIGED TO CEDE GROUND ON RIGHT.

Their Attempted Offensive Movement in Centre Repulsed.

Allies Capture 20 Provision Automobiles and Prisoners.

PARIS, Sept. 22.—The following official announcement was made in Paris today: "Along the entire front, from the Oise to the Woevre, the Germans manifested yesterday, September 21, a certain activity, without, however, obtaining appreciable results.

"First—On our left wing, on the right bank of the River Oise, the Germans were obliged to cede ground before the French attacks. Between the Oise and the Aisne the situation remains unchanged. The enemy, who has not delivered any serious attack, contented himself yesterday, Monday, with a continued cannonading.

"Second—On the centre, between Rheims and Souain, the enemy attempted an offensive movement, which was repulsed, while between Souain and the Argonne we have made some progress.

"Between the Argonne and River Meuse there has been no change. In the Woevre district the enemy made a violent effort; he attacked the heights of the Meuse along the front between Tresauvaux, Vigneulles and Hendicourt, without, however, succeeding in gaining position on three heights.

"On our right wing, in Lorraine, the enemy has again passed the frontier, using in this operation a number of small columns. Donestee, to the south of Blamont, has been re-occupied by the enemy.

"During the days of September 20 and September 21, we captured 20 automobiles, used in moving provisions, together with all the men attached to them. We also captured on these days numerous prisoners belonging principally to the Fortieth, Sixtieth, Seventieth, Eightieth, Ninetieth, One Hundred and Fiftieth, One Hundred and Fortieth and Two Hundred and Sixtieth regiments of German troops, to the Bavarian Landwehr and to the reserve corps.

"Concerning the Russians in Galicia, the rear guards of the Austrian armies have been pursued by the Russians and

[Continued on Second Page.]

BRITISH CRUISERS SUNK IN NORTH SEA.

Three Ships Sent to the Bottom by German Submarines.

Many of the Crews of the Cressy, Aboukir and Hogue Saved.

LONDON, Sept. 22.—The silence of the British authorities regarding naval operations in the North sea was suddenly broken this afternoon by the announcement of a disaster to the British navy, which according to official information has suffered the loss of three armored cruisers, sunk by German submarines. The victims of this brilliant stroke on the part of the German fleet are the Cressy, the Aboukir and Hogue, sister ships. The loss of life among the crews of these three vessels probably will be heavy, although a considerable number of men were picked up by Cruiser Lowestoft, a division of torpedo boat destroyers and some trawlers.

Neither the time nor the scene of the disaster are given in the official report.

The Aboukir was torpedoed first. The Hogue and the Cressy drew in close to her and were standing by to save her crew, when they also were torpedoed. The Cressy, Captain Robert W. Johnson; the Aboukir, John E. Drummond and the Hogue, Captain Wilmot S. Nicholson, were sister ships, armored cruisers of a comparatively obsolete type, and were built 14 years ago.

The list of the casualties among their crews will be published as soon as they are known.

The Aboukir, Hogue and Cressy are cruisers of the same type, their tonnage, armament, etc., being identical. These vessels had a displacement of 12,000 tons, were 440 feet long, 69.5 feet wide and drew 26 feet of water. Each had a compliment of 755 men, including officers and crew.

The cruisers had armaments consisting of two 9.2-inch guns, 12 6-inch guns, 12 12-pounders and five 3-pounders. The Aboukir and the Cressy were built at Govan in 1900 and the Hogue at Barrow in the same year.

IN ZANZIBAR HARBOR.

The Koenigsberg Fires on the Pegasus After Wrecking Patrol Boat.

CAPE TOWN, Union of South Africa, Sept. 22.—Further details have been obtained here of the naval action in the harbor of Zanzibar last Sunday morning, when British cruiser Pegasus, under the command of Captain John A. Inglish, was attacked and put out of action by German cruiser Koenigsberg. It seems that the Koenigsberg approached Zanzibar harbor at full speed at 6 a. m. Sunday. She disabled a patrol boat with three shots and then opened fire on the Pegasus. Her shooting was very accurate. She began firing at 9,000 yards, closing in to 7,000.

The Pegasus replied with all her guns, but her artillery was disabled in 15 minutes. When her fire ceased there came a lull of five minutes after which the Koenigsberg again opened fire for another quarter of an hour. The Pegasus was unable to reply.

Nearly all the casualties on board the British boat occurred around her guns and on her upper deck. She was badly injured on the waterline and listed heavily. The flag of the Pegasus was shot away twice, but each time it was raised again and held up by here marines. Apparently little or no damage was sustained by the Koenigsberg.

TWO HUNDRED IN LINE.

British Warships Off German Naval Base of Helgoland.

NEW YORK, Sept. 22.—Two hundred British warships lie in battle line off the German naval base of Helgoland, so close that at times they appear to touch each other, according to Captain Skelley of British tank steamer San Lorrenzo, which reached New York today from London.

For six weeks the San Lorrenzo was with this British fleet, her officer said, as supply ship for the oil-burning war craft. She took them 15,000 tons of fuel oil. The San Lorrenzo was with the fleet during the engagement of the German cruisers behind Helgoland, but was not permitted to steam close enough to see the fight.

DETAINED BY FOG.

The Red Cross Expected to Reach Falmouth Wednesday Night.

FALMOUTH, England, Sept. 22, via London—Rear Admiral Aaron Ward, U. S. N. (retired), received a despatch by wireless telegraphy today from Captain Armistead Rust of the American hospital ship Red Cross, stating that the vessel had been detained by fog during the last three days and would not reach Falmouth until Wednesday night. The Red Cross sailed from New York, September 13.

STEAMER ARRIVED.

New York, Sept. 22, America from Naples.

Events these days are turning men's and women's thoughts to Life Insurance; while many investments may decrease in value a man's or woman's insurance in the New York Life is one thing that is always worth

ONE HUNDRED CENTS ON THE DOLLAR.

Call, write or phone Commerford, the New York Life man—it costs nothing to learn.

Over 233 Thames Street.
Phones 9929 or 1861 day or night.

DEERFOOT SAUSAGE NOW IN MARKET.

The Edward A. Brown Co

274 Thames St.

George E. Vernon & Co.

FURNITURE and CHINA

PACKED and SHIPPED.

STORAGE.

91 JOHN STREET, NEWPORT, R. I.

TREE PRUNING.

Different Variety of Trees and Shrubs Furnishe

General Care of Lawns and Gardens.

JOHN S. MARTIN,
20 Narragansett Ave. Phone 706

R. JENSEN,
General House Painter and Paper Hanger.

For estimates apply at 103 Wallington avenue.
Telephone 9850.

GREEN GEESE.

Broiling and Roasting Ducks,
Broiling Turkeys.
Squab Chickens,
Guinea Chickens,
Mushrooms, etc,

Marlborough Market.

Phones 76 or 77. 94 Thames St.

THE T. MUNFORD SEABURY CO.
1842. 1914.

LADIES' SHOES

For Early Fall Wear.

Colonial pumps and Oxfords of patent colt or dull calf skin, medium weight. $4.00 to $7.00 a pair.

Overgaiters of black, tan or gray broad cloth. 50c. to $2.00 a pair.

The SEABURY CO.

214 Thames Street Tel. 787.

For Sale.

The estate of Theodore Havemeyer on Coggeshall Avenue, consisting of very large stable suitable for garage purposes and all the land. Two large dwellings in Newton Court. Above propositions are bargains.

T. J. O'NEILL,
217-219 SPRING STREET.
Phone 1159.

PRIVET HEDGE.

A lot of extra fine plants at very low prices. Just the time to plant them out.

THE BARKER REALTY CO.,
105 Broadway Phone 1400.

THE BEE HIVE
THE STORE OF DEPENDABLE MERCHANDISE

N-E-M-O

IS THE CORSET THAT IS BOUGHT BY MORE WOMEN THAN MOST ALL OTHER MAKES COMBINED.

Why? Because it is the only corset made that combines every advantage of fit and style that women demand, but cannot obtain in any corset but a NEMO.

NEMO DUPLEX SELF-REDUCING CORSETS

NEW!

Introductory Sale

Greatest value ever crowded into a $3.00 corset!

Improved Self-Reducing and Supporting front.

New "duplex" reducing bands, at back, of durable semi-elastic.

No. 327—Low bust } $3.00
No. 328—Medium }

Very long skirt. Made of fine white coutil. Sizes 22 to 36.

GREATEST NEMO YET

NEMO CORSETS in all styles at this store, for all figures. We have constructed a new fitting room, where all corsets, if so desired, will be fitted by our expert corsetiere. Won't you have her explain the many superior merits of a Nemo Corset?

HESS & CO

BENDING BACKWARDS UNDER HARD PRESSURE.

[Continued from First Page.]

has been no important engagement elsewhere on the western battle front.

Thus far the battle of the Aisne reproduces on a larger scale the chief features of the struggle on the Marne, but whether in the final outcome the victory will rest with the same side is likely to remain a secret for a few days more. Ten days of the most furious struggle known in modern history has left both armies in such a position that neither can claim a definite advantage over the other and the result must largely be dependent upon what re-inforcements the opposing commanders are able to control.

On the river Aisne, as on the river Marne, the Germans are thrusting persistently at the allies' centre. Day by day the allied line, though stationary in the centre seems according to official statements to gain a little ground on both wings.

If the report that General Von Kluck has moved his headquarters back to Mons is true, it is thought that it is of greatest significance as showing his recognition of the danger which might threaten him from an army marching from the west.

ALLIES PROGRESSING SLOWLY.

Battle of the Aisne Still Continuing, Like a Siege.

LONDON, Sept. 22.—The correspondent of the Times in Paris discussing the big battle says: "The battle of the Aisne continues, having lasted a week, with the allies making slow progress against extraordinary difficulties. It is no longer, properly speaking, a battle, but a siege, the Germans having constructed along their 100-mile front a series of small fortresses from the Oise to the Meuse, made of old forts and disused quarries.

"Bomb-proof shellers formed of bags of cement and subterranean passages connect the casements on the heights of Pommiers with the open country, by means of which the enemy secures victuals and is supplied with ammunition. These elaborate works were prepared by the Germans before the march on Paris, thus indicating that they had some doubts of success.

"The plains of Champagne are admirably suited for the French offensive. They bristle with trenches and redoubts, but if these hamper French action, they also stop German attacks.

"The batte of the Aisne thus becomes a kind of Sebastopol. Operations of this sort always result in the defeat of the besieged, unless reinforcements arrive."

SIR EDWARD GREY'S MESSAGE.

Servia Gives Favorable Accounts of Operations Against Austria.

WASHINGTON, Sept. 22.—The following despatch was received at the British embassy today from Sir Edward Grey of the foreign office: "Servia's official communication, dated September 18, gives highly favorable accounts of operations against Austria, and states that the Austrian army was completely demoralized and panic-stricken and was flying before our men.

"The Montenegrin army, at present only 15 kilometres from the Bosnian capital, has captured large amount of booty."

FOR SUITABLE ANCHORAGE.

Application to be Made to Bring Kronprizessin Cecilie to Portland.

PORTLAND, Maine, Sept. 22.—An application for permission to bring the North German Lloyd steamship Kronprizessin Cecilie from Bar Harbor to this port, for a suitable anchorage ground during the winter, soon will be presented to the federal court here, it was learned today.

The ship is in the custody of the United States marshal for Maine in consequence of the suit brought by New York bankers because of the alleged failure to deliver gold bullion at Plymouth, England. The Cecilie turned back and sought refuge at Bar Harbor when the European war began.

GIVEN UNTIL WEDNESDAY.

American Marconi Company to Reply to Neutrality Regulation.

WASHINGTON, Sept. 22.—Secretary Daniels said today that he would allow the American Marconi Company until tomorrow to give assurance that it would observe the naval neutrality regulation in the operation of the Siasconset wireless station. Mr. Daniels Saturday served notice that unless he received a prompt assurance that the company would observe the department's rules, he would order the Siasconset station closed to all communication. Counsel for the company has been quoted as saying that he would not make further answer to Secretary Daniels's communications and would resort to the courts to determine the controversy.

OFFICIALLY CONFIRMED.

German Cruiser Cap Trafalgar Sunk by the Carmania.

BERLIN, Sept. 22, via Rotterdam and London—The report of the sinking of German armed merchant cruiser Cap Trafalgar, September 14, off the east coast of South America, by Cunard steamer Carmania, converted into a British auxiliary cruiser, has been confirmed in an official statement given out here today. This communication adds that the crew of the Cap Trafalgar was saved by German steamer Elenore Worman.

LITTLE HOPE OF RECOVERY.

Condition of John Kean of Elizabeth Reaches Critical Stage.

ELIZABETH, N. J., Sept. 22.—The condition of John Kean, former United States Senator from New Jersey, reached a critical stage today, and hope that he would recover dwindled. Mr. Kean was stricken early in July with kidney trouble.

THE MARYLAND NORTH-BOUND.

Cruiser Should Reach San Francisco Thursday.

SAN DIEGO, Cal., Sept. 22.—Cruiser Maryland, on duty in Mexican waters since early spring, is north-bound and should reach San Francisco Thursday, according to wireless advices from cruiser Dixie.

COMMERCE COMMITTEE REPORTS NEW MEASURE.

Provides for $20,000,000, to be Spent by Army Engineers.

Fruit of Senate Filibuster Against River and Harbor Bill.

WASHINGTON, Sept. 22.—The victory of the Senate filibuster against the river and harbor bill bore fruit speedily today, when the commerce committee formally reported a new measure providing $20,000,000, to be spent by the army engineers. No prolonged discussion is expected in the Senate, but how the House will receive the reduction of nearly $35,000,000 cannot be predicted.

The bill carries a proviso that all allotments for Mississippi River improvements from the head of the passes to the mouth of the Ohio be expended "in accordance with the plans, specifications and recommendations of the Mississippi River Commission, as approved by the chief of engineers."

Revolting against party leadership Democratic Senators accomplished the overthrow of the river and harbor appropriation bill and crowned with victory a filibuster against the measure directed by Senator Theodore E. Burton of Ohio. The Senate, by a vote of 27 to 22, ended the struggle over the $34,000,000 bill by adopting a motion made by a Democrat, Senator Bankhead of Alabama, to recommit the bill to the commerce committee, with instructions that it substitute a measure appropriating a lump sum of $20,000,000 to be expended on existing waterway projects in the discretion of the Secretary of War and the board of army engineers.

The collapse of the fight for the bill came suddenly, after a desperate attempt to wear down the Republican opposition led by the Senator from Ohio, aided by Senator Kenyon of Iowa, which began last Friday morning and included a 30-hours session, ending Sunday night. Senator Burton, whose achievement will go down as a valedictory effort in a Congressional career of 22 years, was warmly congratulated by many of his colleagues as the clerk announced the vote which sealed the fate of the bill.

Senator Bankhead's motion was interjected in the proceedings at a moment when it became apparent that a substitute offered by Senator Burton for the committee bill championed by Senator Simmons of North Carolina, was to receive the support of Democrats who had been fighting for the original bill. Senator Burton himself had expressed dissatisfaction over his own substitute because it did not cut deep enough, and had given notice that he would re-submit later his motion to re-commit the bill. It was then that Senator Bankhead surprised the Senate by presenting the same resolution to re-commit. Senator Simmons, in charge of the bill, made a game last stand, but it was at once apparent that the fight was lost and the roll-call was quickly ordered.

Senator Bankhead delivered an impassioned speech, appealing to his Democratic colleagues to re-commit the bill. In rapid succession Senators Martine, Pomerene and Thompson announced their support of the Bankhead motion, each declaring that the condition of the country's business and the treasury resulting from the European war had made it necessary to cut expenditures to a minimum. Senator Simmons made a spirited effort to rally his forces, denouncing the Bankhead motion as an attempt to take from Congress control of the public funds.

The bill rejected, when originally reported from the commerce committee, carried $53,000,000, but as a result of the long fight, which was begun by Senator Burton early in the summer, had been reduced to about $34,000,000 by committee action two weeks ago.

Democratic Senators who voted to re-commit the bill were Ashurst, Bankhead, Chilton, Gore, Hollis, Johnson, Lane, Lee of Maryland, Lewis, Martine, Pitman, Pomerene, Shafroth, Smith of Arizona, Thompson and White.

Minority Senators who voted with supporters of the Democratic bill against the Bankhead proposal were Jones, Penrose, Perkins, Poindexter and Townsend.

Democrats who stood by the bill until the end were Bryan, Chamberlain, Fletcher, Kern, Lee of Tennessee, Overman, Ransdell, Robinson, Saulsbury, Sheppard, Shields, Simmons, Smith of Maryland, Smith of South Carolina, Stone, Thornton and Williams.

REPUBLICANS IN OPPOSITION.

Administration War Revenue Bill Reported Out of Committee.

WASHINGTON, Sept. 22.—The administration war revenue bill was formally reported out of the ways and means committee today, with all the Democrats voting in its favor and all the Republicans in opposition. Progressive Leader Murdock was not present. The tax of two cents a gallon on gasoline was extended to cover motor spirits.

The rules committee will meet tomorrow to report a special rule for expeditious consideration of the bill. A tentative arrangement was reached with Republican leaders for a vote at 4 p. m. Friday.

BEFORE THE SENATE.

Bill Providing for Leasing of Public Coal Lands in Alaska Taken Up.

WASHINGTON, Sept. 22.—The administration bill providing for the leasing of public lands in Alaska was taken up today by the Senate, to be pressed to its passage.

HUNDREDS ASSISTED.

American Relief Committee to Sail for London Friday.

WASHINGTON, Sept. 22.—The American relief committee which has been helping stranded Americans in Christiania, Norway, has about finished its work and will sail for London Friday. To date, the committee has given assistance to 200 Americans and has helped 300 others in obtaining passage home.

A consular report received at the State Department today says Antwerp is tranquil and no disorder feared.

GERMANS OBLIGED TO CEDE GROUND ON RIGHT.

[Continued from First Page.]

have suffered considerable losses. Russian troops have come in contact with the Austrian garrison near Przemysl and the heavy Russian artillery is bombarding the forts of Jarostav."

MOST VIOLENT DAY OF BATTLE.

Intensity of Struggle Seems to Have Diminished Before Rheims.

PARIS, Sept. 22.—The battle of Chalerio lasted three days and the battle of the Marne covered six days, though the retirement of the Germans commenced on the third day. Today is the seventh day of the battle of the Aisne, the most violent of the three, but the limit of human endurance seems to have been reached, as the intensity of the struggle has diminished in front of Rheims.

At Craonne, after a brief lull, the fighting has become fierce again and the losses of the Germans have increased. Here alone, of the whole line, hand-to-hand fighting occurred yesterday. Everywhere else the invaders left the attack to the Brummers, as they call the immense mortars which did so much damage to the Cathedral of Rheims. It may well be asked if the result of the lavish use of these immense projectiles, between five and six feet long, is a good investment, as the serious damage of the Rheims cathedral has had only the result of increasing the determination of the French to win.

The significance of yesterday's official communication, to be seen on consulting the maps, is that the allies have advanced at points where the danger to the invaders is greatest. The progress to the west of Noyon threatens the German right, and the advance between Rheims and the Argonne threatens their line of retreat and communications through Stenay.

The deduction of the military experts here is that the weariness shows more decidedly in the German camp. They are said to be feverishly active in their work on the fortifications along the Sambre, from Maubeuge to Namur, and even on their lines of defense acrosos the German frontier, and this is taken to indicate a lack of confidence in the final issue of the clash of the Aisne.

SITUATION AT RHEIMS.

City, Wreathed in Smoke, Presents Forlorn and Disconsolate Sight.

LONDON, Sept. 22.—The correspondent of the Daily Telegraph at Rheims sends this story of the situation at that point. "To visitors Rheims, wreathed in smoke and echoing with the boom of cannonading, presents a forlorn and disconsolate sight. Whole houses are seen with their interiors smashed into a shapeless mass of bricks, mortar and wood. Around the cathedral hardly a house escaped damage. In front of the facade of the cathedral stands a statue of Joan of Arc. The figure is unscathed, but the horse and pedestal are chipped and scarred by shell and flames.

"At first sight the exterior of the cathedral does not appear to be much damaged, although the masonry is chipped, scarred and whitened by countless Shrapnel bullets, while many carved figures and gargoyles have been broken off.

"In the doorway still stands the crippled beggar who has sought alms there for many years. He maintained his post throughout the bombardment and like a statue he stands, covered with rust, pebbles and glass. The man was unharmed. He was crippled in the war of 1870.

"An examination of the interior shows that the better part of 50 shells found lodgment, but luckily, the range being very great, the solid stone work of the building had resisted the successive shocks. It was the ancient and priceless glass of the windows which suffered most. In the centre of the vault the great candelabra which hung from the roof lies broken in the centre of the floor, amid a great mass of debris. The general impression is that the cathedral can be restored, although most of its priceless decorations are ruined.

Some of the German wounded are still in the cathedral. Several of them were killed by Shrapnel bullets during the bombardment, as well as at least one of the French soldiers who were attending them.

"German aeroplanes hovered over Rheims while the bombardment was in progress, doubtless to report the success of the cannonading. They flew high and the French soldiers did not attempt to fire at them.

RHEIMS SUFFERING.

German Attack Against French-English Army Progressing.

WASHINGTON, Sept. 22.—The German embassy today received the following wireless from Berlin: "Headquarters reports September 21 that the attack against the French-English army makes progress. Rheims lies in the French battle line and we regret being forced to answer their fire. The city suffers, but orders have been given to spare the cathedral.

"In middle Alsace the French attacks have been repulsed. The subscription to the German war loan up to the present time reaches 4,200,000,000 marks."

FRENCH FIRED FROM BEHIND IT.

German Papers Claim Cathedral at Rheims is Little Damaged.

AMSTERDAM, via London, Sept. 22.—According to German papers which have been received here, the cathedral of Rheims suffered but slightly during the recent German bombardment. These papers aver that no damage at all would have been done if the French had not fired from behind it.

LITTLE DAMAGE DONE.

Aeroplane of Unknown Nationality Drops a Bomb in Maestricht.

AMSTERDAM, Sept. 22, via London.—An aeroplane of unknown nationality dropped a bomb in Maestricht this morning, near the Brussels gate, according to a despatch received here. No lives were lost, but a big hole was torn in the ground, three trees were broken, the doors of a neighboring house were riddled, and windows for a considerable distance were shattered.

POPE ENTERS PROTESTS.

Complains to Emperor Against Destruction of Rheims Cathedral.

LONDON, Sept. 22.—A Rome despatch to the central News says that Pope Benedict has telegraphed to the German emperor protesting against the destruction of the Cathedral of Rheims.

MURESCO.

White and tints for decorating and beautifying walls and ceilings.

J. T. O'Connell,

89 LONG WHARF. Tel. 2220.

ECONOMY JARS

Seal by Vacuum.

You can tell positively if your jars are properly sealed before you put them a way in the closet. Wide mouth allows you to preserve whole fruit and vegetables.

Pts.	Qts.	½ gals.
$1.00 doz.	$1.10 doz.	$1.35 doz.

Atlas, E. Z. Seal, Mason Jars, strong shoulder pattern; Jelly Tumblers and Parowax.

Wm. B. Scott & Co.,

TELEPHONE 1046. 8-10 BROADWAY

JUST RECEIVED.

The New Kodak Juniors,

2 Sizes From $7.50 to $11.00

Come in and get a copy of the 1914 KODAK CATALOGUE.

GEORGE H. CHASE, 33-35 Broadway

LAMSON & HUBBARD HATS

SATISFIED WEARERS HAVE MADE THEM FAMOUS

FOR SALE BY A. P. Jennings. Talbot Co.

BEAVER BOARD

Walls and Ceilings

BEFORE you build, remodel, or even repaper, you certainly ought to see the remarkable beauty of Beaver Board.

It is also superior to lath and plaster in convenience, durability and many other ways. Come in and see us.

J. M. Friend

RELIEVE YOUR ASTHMA IN FIFTEEN MINUTES

If Asthmador does not instantly relieve the very worst attacks of Asthma, Bronchial Asthma and the Asthmatic symptoms accompanying Hay Fever, we authorize the druggist listed below to return your money. He is selling Dr. Rudolph Schiffmann's Asthmador and Asthmador Cigarettes upon these terms. No matter how inveterate or obstinate your case, or how often of violent the attacks, Asthmador will instantly relieve you, usually in ten seconds but always within fifteen minutes.

The druggist has been authorized by the Doctor to sell every package of his Asthmador on a guarantee to return the money in every single case where it does not give instantaneous relief, or is not found the very best remedy ever used. You will be the sole judge yourself and under this positive guarantee you absolutely run no risk in buying this famous remedy.

Persons living elsewhere will be supplied under the same guarantee by their local druggist or direct by Dr. R. Schiffmann, St. Paul, Minn. For sale here by THE POWELL PHARMACY.

Franklin and Indian Red Ash COALS.

Both stove and chestnut sizes. Try them and be convinced of their superiority.

PINNIGER & MANCHESTER CO.,

341 THAMES STREET.

Telephone 144.

J-M TRANSITE ASBESTOS SHINGLES

Fireproof! Weatherproof! Timeproof

The most permanent and economical type of roofing for all forms of slant and steep roof construction.

WM. H. CRAIG,

Newport Agent, 8 TILLEY AVE.

Tel. 1613.

GIBSON BROS., FLORISTS.

If there's anything you want in Flowers or Floral Decoration we can furnish it for any occasion.

Our Greenhouses are on Malbone Ave. Our Nurseries on Bliss Road and our store 138 Bellevue Avenue. Phones 857 & 367. Night 851.

Joseph & John W. Gibson, Proprietors.

WATER.

Persons desirous of having water introduced into residences or places of business should make application at the office of the Newport Water Works, 5 and 7 Marlborough street. Office hours from 8 a. m. to 6 p. m.

Ideal for a Home.

The block of land on Broadway and Bedlow avenue, known as the "Civic League Lot," has been divided into house lots and is offered for sale at very low prices.

Land is all graded, high and dry, insuring dry cellars. Splendid views. Right on the car line. All purchasers are protected by reasonable restriction. A great place to live Can't be beat.

For details and prices apply to

R. W. CURRY,

41 Chapel Street.

Lynch Brothers,

MACHINISTS,

Kinsley's Wharf.

Agents for

METZ

Cars.

REPAIR PARTS ON HAND.

ENGINE SUPPLIES.

Tel. 998.

JOHN J. KELLY,

Contractor and Builder.

Jobbing Promptly Attended to.

Tel. 1311.

Res. 42 Hammond Street.

REAL ESTATE AND INSURANCE.

FOR SALE.

EXCEPTIONALLY BEAUTIFUL GROUNDS

To be SOLD in house lots, location not far from business district.

Modern dwelling near Rhode Island avenue—a bargain.

Three modern cottages on Friendship street.

Modern cottage on Broadway, to be sold at once—party leaving town.

Clarence A. Hammett Company,

REAL ESTATE AND INSURANCE,

Phone 469. 323 Thames Street.

Heating Apparatus FOR FINE RESIDENCES.

Philip F. Co oy

181 Thames Street.

Gas Lt. Co's Building.

"Meet Me at Barney's."

Visit Our Exhibit

—AT THE—

County Fair.

You will be welcome. Conveniently located. Meet your friends there.

Barney's Music Store.

A Skillful Examination of Your Eyes

At this establishment cannot fail to reveal the real cause of your not seeing well—and not to see proper means your eyes needs attention.

As specialists in correcting Errors of Refraction of the eyes Glasses prescribed and made by me will give you perfect vision.

F. W. PUTMAN, O. D.,

118 Spring St.

Office Hours 9 A. M. to 8 P. M.

Telephone 185.

R. W. CURRY,

At 41 Chapel St.,

Builds Houses, Stables, Garages, Fences, makes alterations, repairs, and manufactures all kinds of wood finish.

He tries earnestly to do good work and generally succeeds.

Bicycle Lamps

$1, $2, $2.50, $3.

NeverOut Carriage Lamps $3.00.

Automobile Side Lamps $5.00 a pair.

Automobile Tail Lamps $2.75 to $4.00.

Automobile Supplies.

Tel. 971 W. A. MAHER, Open Evenings.

13 Farewell St.

THE NEWPORT JOURNAL AND WEEKLY NEWS.

REAL ESTATE AND INSURANCE.

When We Sell a Life Insurance Policy

In the National or Montpelier, Vermont, we feel that we have done the purchaser a good turn.

WM. E. BRIGHTMAN,

164 BELLEVUE AVENUE.

Telephone No. 5.

ATTRACTIVE VILLAS AND COTTAGES FOR SALE.

Also Farms and Country Places on the Island.

Insurance in strongest Companies.

Rentals for season of 1915.

FREDERICK H. PAINE,

Bellevue Avenue and Catherine Street.

FOR SALE

The most desirable building lots on Broadway. This property has never before been offered for sale.

NO TELEPHONE INQUIRIES.

J. B. Parsonage & Son,

10 Franklin Street.

"The Agency of Perfect Service."

UNFURNISHED HOUSES FOR RENT.

1 at $800 yearly.
2 at $400 yearly.
1 at $360 yearly.
1 at $240 yearly.

C. H. WRIGHTINGTON,

30 Bellevue Avenue.

WANTED.

Moderate Price Farm.

(Send us all particulars.)

DEBLOIS & ELDRIDGE,

152 BELLEVUE AVENUE.

FOR RENT.

Tenement, near Postoffice, six rooms; all improvements.

Tenement of 5 rooms, furnished for light housekeeping.

FOR SALE.

Four-tenement house, near Postoffice.

Cottage on Friendship street to be sold reasonable. Good location, all modern improvements.

WM. LOFTUS, 234 Spring St.

BUILDING LOTS

On upper harbor, Bayside avenue, Sycamore and Second streets.

EDWARD L. SPENCER,

REALTY BUILDING.

Automobile Insurance, FIRE, LIABILITY, COLLISION. PROPERTY DAMAGE,

Andrews & Weaver,

37 BELLEVUE AVENUE.

RHUDDLANS ON-THE-CLIFF.

Owing to the recall of a member of the German embassy, and a change in orders of a naval officer of the U. S. A. two cottages can be sublet for the balance of the season.

These cottages have furnaces and an open fireplace in the drawing room and are comfortable late in the fall.

Apply to owner on the premises or to any real estate broker.

C. E. Weeden,

Real Estate and Furnished Cottages

JAMESTOWN, R. I.

Look for the White Cottages.

RHUDDLANS ON-THE-CLIFF.

Foot of Sea View avenue, 1 block from Bath road, 1 block from Easton's each. Ten rooms, completely furnished

For terms apply to any real estate broker or on the premises.

THE NEWPORT JOURNAL AND WEEKLY NEWS.

Is Especially Adapted for Mailing.

BENDING BACKWARDS UNDER HARD PRESSURE.

[Continued from First Page.]

has been no important engagement elsewhere on the western battle front.

Thus far the battle of the Aisne reproduces on a larger scale the chief features of the struggle on the Marne, but whether in the final outcome the victory will rest with the same side is likely to remain a secret for a few days more. Ten days of the most furious struggle known in modern history has left both armies in such a position that neither can claim a definite advantage over the other and the result must largely be dependent upon what re-inforcements the opposing commanders are able to control.

On the river Aisne, as on the river Marne, the Germans are thrusting persistently at the allies' centre. Day by day the allied line, though stationary in the centre seems according to official statements to gain a little ground on both wings.

If the report that General Von Kluck has moved his headquarters back to Mons is true, it is thought that it is of greatest significance as showing his recognition of the danger which might threaten him from an army marching from the west.

ALLIES PROGRESSING SLOWLY.

Battle of the Aisne Still Continuing, Like a Siege.

LONDON, Sept. 22.—The correspondent of the Times in Paris discussing the big battle says: "The battle of the Aisne continues, having lasted a week, with the allies making slow progress against extraordinary difficulties. It is no longer, properly speaking, a battle, but a siege, the Germans having constructed, along their 100-mile front a series of small fortresses from the Oise to the Meuse, made of old forts and disused quarries.

"Bomb-proof shelters formed of bags of cement and subterranean passages connect the casements on the heights of Pommiers with the open country, by means of which the enemy secures victuals and is supplied with ammunition. These elaborate works were prepared by the Germans before the march on Paris, thus indicating that they had some doubts of success.

"The plains of Champagne are admirably suited for the French offensive. They bristle with trenches and redoubts, but if these hamper French action, they also stop German attacks.

"The batte of the Aisne thus becomes a kind of Sebastopol. Operations of this sort always result in the defeat of the besieged, unless reinforcements arrive."

SIR EDWARD GREY'S MESSAGE.

Servia Gives Favorable Accounts of Operations Against Austria.

WASHINGTON, Sept. 22.—The following despatch was received at the British embassy today from Sir Edward Grey of the foreign office: "Servia's official communication, dated September 18, gives highly favorable accounts of operations against Austria, and states that the Austrian army was completely demoralized and panic-stricken and was flying before our men.

"The Montenegrin army, at present only 15 kilometres from the Bosnian capital, has captured large amount of booty."

FOR SUITABLE ANCHORAGE.

Application to be Made to Bring Kronprizessin Cecilie to Portland.

PORTLAND, Maine, Sept. 22.—An application for permission to bring the North German Lloyd steamship Kronprizessin Cecilie from Bar Harbor to this port, for a suitable anchorage ground during the winter, soon will be presented to the federal court here, it was learned today.

The ship is in the custody of the United States marshal for Maine in consequence of the suit brought by New York bankers because of the alleged failure to deliver gold bullion at Plymouth, England. The Cecilie turned back and sought refuge at that Harbor when the European war began.

GIVEN UNTIL WEDNESDAY.

American Marconi Company to Reply to Neutrality Regulation.

WASHINGTON, Sept. 22.—Secretary Daniels said today that he would allow the American Marconi Company until tomorrow to give assurance that it would observe the naval neutrality regulation in the operation of the Slasconset wireless station. Mr. Daniels Saturday served notice that unless he received a prompt assurance that the company would observe the department's rules, he would order the Slasconset station closed to all communication. Counsel for the company has been quoted as saying that he would not make further answer to Secretary Daniels's communications and would resort to the courts to determine the controversy.

OFFICIALLY CONFIRMED.

German Cruiser Cap Trafalgar Sunk by the Carmania.

BERLIN, Sept. 22, via Rotterdam and London—The report of the sinking of German armed merchant cruiser Cap Trafalgar, September 14, off the east coast of South America, by Cunard steamer Carmania, converted into a British auxiliary cruiser, has been confirmed in an official statement given out here today. This communication adds that the crew of the Cap Trafalgar was saved by German steamer Elenore Worman.

LITTLE HOPE OF RECOVERY.

Condition of John Kean of Elizabeth Reaches Critical Stage.

ELIZABETH, N. J., Sept. 22.—The condition of John Kean, former United States Senator from New Jersey, reached a critical stage today, and hope that he would recover dwindled. Mr. Kean was stricken early in July with kidney trouble.

THE MARYLAND NORTH-BOUND.

Cruiser Should Reach San Francisco Thursday.

SAN DIEGO, Cal., Sept. 22.—Cruiser Maryland, on duty in Mexican waters since early spring, is north-bound and should reach San Francisco Thursday, according to wireless advices from cruiser Dixie.

COMMERCE COMMITTEE REPORTS NEW MEASURE.

Provides for $20,000,000, to be Spent by Army Engineers.

Fruit of Senate Filibuster Against River and Harbor Bill.

WASHINGTON, Sept. 22.—The victory of the Senate filibuster against the river and harbor bill bore fruit speedily today, when the commerce committee formally reported a new measure providing $20,000,000, to be spent by the army engineers. No prolonged discussion is expected in the Senate, but how the House will receive the reduction of nearly $55,000,000 cannot be predicted.

The bill carries a proviso that all allotments for Mississippi River improvements from the head of the passes to the mouth of the Ohio be expended "in accordance with the plans, specifications and recommendations of the Mississippi River Commission, as approved by the chief of engineers."

Revolting against party leadership Democratic Senators accomplished the overthrow of the river and harbor appropriation bill and crowned with victory a filibuster against the measure directed by Senator Theodore E. Burton of Ohio. The Senate, by a vote of 27 to 22, ended the struggle over the $34,000,000 bill by adopting a motion made by a Democrat, Senator Bankhead of Alabama, to recommit the bill to the commerce committee, with instructions that it substitute a measure appropriating a lump sum of $20,000,000 to be expended on existing waterway projects in the discretion of the Secretary of War and the board of army engineers.

The collapse of the fight for the bill came suddenly, after a desperate attempt to wear down the Republican opposition led by the Senator from Ohio, aided by Senator Kenyon of Iowa, which began last Friday morning and included a 30-hours session, ending Sunday night. Senator Burton, whose achievement will go down as a valedictory effort in a Congressional career of 22 years, was warmly congratulated by many of his colleagues as the clerk announced the vote which sealed the fate of the bill.

Senator Bankhead's motion was injected in the proceedings at a moment when it became apparent that a substitute offered by Senator Burton for the committee bill championed by Senator Simmons of North Carolina, was to receive the support of Democrats who had been fighting for the original bill. Senator Burton himself had expressed dissatisfaction over his own substitute because it did not cut deep enough, and had given notice that he would re-submit later his motion to re-commit the bill. It was then that Senator Bankhead surprised the Senate by presenting the same resolution to re-commit. Senator Simmons, in charge of the bill, made a game last stand, but it was at once apparent that the fight was lost and the roll-call was quickly ordered.

Senator Bankhead delivered an impassioned speech, appealing to his Democratic colleagues to re-commit the bill. In rapid succession Senators Martine, Pomerene and Thompson announced their support of the Bankhead motion, each declaring that the condition of the country's business and the treasury resulting from the European war had made it necessary to cut expenditures to a minimum. Senator Simmons made a spirited effort to rally his forces, denouncing the Bankhead motion as an attempt to take from Congress control of the public funds

The bill rejected, when originally reported from the commerce committee, carried $53,000,000, but as a result of the long fight, which was begun by Senator Burton early in the summer, had been reduced to about $35,000,000 by committee action two weeks ago.

Democratic Senators who voted to re-commit the bill were Ashurst, Bankhead, Chilton, Gore, Hollis, Johnson, Lane, Lee of Maryland, Lewis, Martine, Pitman, Pomerene, Shafroth, Smith of Arizona, Thompson and White.

Minority Senators who voted with supporters of the Democratic bill against the Bankhead proposal were Jones, Penrose, Perkins, Poindexter and Townsend.

Democrats who stood by the bill until the end were Bryan, Chamberlain, Fletcher, Kern, Lee of Tennessee, Overman, Ransdell, Robinson, Saulsbury, Sheppard, Shields, Simmons, Smith of Maryland, Smith of South Carolina, Stone, Thornton and Williams.

REPUBLICANS IN OPPOSITION.

Administration War Revenue Bill Reported Out of Committee.

WASHINGTON, Sept. 22.—The administration war revenue bill was formally reported out of the ways and means committee today, with all the Democrats voting in its favor and all the Republicans in opposition. Progressive Leader Murdock was not present. The tax of two cents a gallon on gasoline was extended to cover "motor spirits."

The rules committee will meet tomorrow to report a special rule for expeditious consideration of the bill. A tentative arrangement was reached with Republican leaders for a vote at 4 p. m. Friday.

BEFORE THE SENATE.

Bill Providing for Leasing of Public Coal Lands in Alaska Taken Up.

WASHINGTON, Sept. 22.—The administration bill providing for the leasing of public lands in Alaska was taken up today by the Senate, to be pressed to its passage.

HUNDREDS ASSISTED.

American Relief Committee to Sail for London Friday.

WASHINGTON, Sept. 22.—The American relief committee, which has been helping stranded Americans in Christiania, Norway, has almost finished its work and will sail for London Friday. To date, the committee has given assistance to 200 Americans and has helped 300 others in obtaining passage home.

A consular report received at the State Department today says Antwerp is tranquil and no disorder feared.

GERMANS OBDIGED TO CEDE GROUND ON RIGHT.

[Continued from First Page.]

have suffered considerable losses. Russian troops have come in contact with the Austrian garrison near Przemysl and the heavy Russian artillery is bombarding the forts of Jarostaw."

MOST VIOLENT DAY OF BATTLE.

Intensity of Struggle Seems to Have Diminished Before Rheims.

PARIS, Sept. 22.—The battle of Charleroi lasted three days and the battle of the Marne covered six days, though the retirement of the Germans commenced on the third day. Today is the seventh day of the battle of the Aisne, the most violent of the three, but the limit of human endurance seems to have been reached, as the intensity of the struggle has diminished in front of Rheims.

At Craonne, after a brief lull, the fighting has become fierce again and the losses of the Germans have increased. Here alone, of the whole line, hand-to-hand fighting occurred yesterday. Everywhere else the invaders left the attack to the Brummers, as they call the immense mortars which did so much damage to the Cathedral of Rheims. It may well be asked if the result of the lavish use of these immense projectiles, between five and six feet long, is a good investment, as the serious damage of the Rheims cathedral has had only the result of increasing the determination of the French to win.

The significance of yesterday's official communication, to be seen on consulting the maps, is that the allies have advanced at points where the danger to the invaders is greatest. The progress to the west of Noyon threatens the German right, and the advance between Rheims and the Argonne threatens their line of retreat and communications through Stenay.

The deduction of the military experts here is that the weariness shows more decidedly in the German camp. They are said to be feverishly active in their work on the fortifications along the Sambre, from Maubeuge to Namur, and even on their lines of defense across the German frontier, and this is taken to indicate a lack of confidence in the final issue of the clash of the Aisne.

SITUATION AT RHEIMS.

City, Wreathed in Smoke, Presents Forlorn and Disconsolate Sight.

LONDON, Sept. 22.—The correspondent of the Daily Telegraph at Rheims sends this story of the situation at that point. "To visitors Rheims, wreathed in smoke and echoing with the boom of cannonading, presents a forlorn and disconsolate sight. Whole houses are seen with their interiors smashed into a shapeless mass of bricks, mortar and wood. Around the cathedral hardly a house escaped damage. In front of the facade of the cathedral stands a statue of Joan of Arc. The figure is unscathed, but the horse and pedestal are chipped and scarred by shell and flames.

"At first sight the exterior of the cathedral does not appear to be much damaged, although the masonry is chipped, scarred and whitened by countless Shrapnel bullets, while many carved figures and gargoyles have been broken off.

"[illegible] still stands the crippled beggar who has sought alms there for many years. He maintained his post throughout the bombardment and like a statue he stands, covered with rust, pebbles and glass. The man was unharmed. He was crippled in the war of 1870.

"An examination of the interior shows that the better part of 50 shells found lodgment, but luckily, the range being very great, the solid stone work of the building had resisted the successive shocks. It was the ancient and priceless glass of the windows which suffered most. In the centre of the vault the great candelabra which hung from the roof lies broken in the centre of the floor, amid a great mass of debris. The general impression is that the cathedral can be restored, although most of its priceless decorations are ruined.

Some of the German wounded are stil in the cathedral. Several of them were killed by Shrapnel bullets during the bombardment, as wel as at least one of the French soldiers who were attending them.

"German aeroplanes hovered over Rheims while the bombardment was in progress, doubtless to report the success of the cannonading. They flew high and the French soldiers did not attempt to fire at them."

RHEIMS SUFFERING.

German Attack Against French-English Army Progressing.

WASHINGTON, Sept. 22.—The German embassy today received the following wireless from Berlin: "Headquarters reports September 21 that the attack against the French-English army makes progress. Rheims lies in the French battle line and we regret being forced to answer their fire. The city suffers, but orders have been given to spare the cathedral.

"In middle Alsace the French attacks have been repulsed. The subscription to the German war loan up to the present time reaches 4,200,000,000 marks."

FRENCH FIRED FROM BEHIND IT.

German Papers Claim Cathedral at Rheims is Little Damaged.

AMSTERDAM, via London, Sept. 22.—According to German papers which have been received here, the cathedral of Rheims suffered but slightly during the recent German bombardment. These papers aver that no damage at all would have been done if the French had not fired from behind it.

LITTLE DAMAGE DONE.

Aeroplane of Unknown Nationality Drops a Bomb in Maestricht.

AMSTERDAM, Sept. 22, via London.—An aeroplane of unknown nationality dropped a bomb in Maestricht this morning, near the Brussels gate, according to a despatch received here. No lives were lost, but a big hole was torn in the ground, three trees were broken, the doors of a neighboring house were riddled, and windows for a considerable distance were shattered.

POPE ENTERS PROTESTS.

Complains to Emperor Against Destruction of Rheims Cathedral.

LONDON, Sept. 22.—A Rome despatch to the central News says that Pope Benedict has telegraphed to the German emperor protesting against the destruction of the Cathedral of Rheims.

MURESCO.

White and tints for decorating and beautifying walls and ceilings.

J. T. O'Connell,

89 LONG WHARF. Tel. 2220.

ECONOMY JARS

Seal by Vacuum.

You can tell positively if your jars are properly sealed before you put them a way in the closet. Wide mouth allows you to preserve whole fruit and vegetables.

Pts.	Qts.	½ gals.
$1.00 doz.	$1.10 doz.	$1.35 doz.

Atlas, E. Z. Seal, Mason Jars, strong shoulder pattern; Jelly Tumblers and Parowax.

Wm. B. Scott & Co.,

TELEPHONE 1046. 8-10 BROADWAY

JUST RECEIVED.

The New Kodak Juniors,

2 Sizes From $7.50 to $11.00

Come in and get a copy of the

1914 KODAK CATALOGUE.

GEORGE H. CHASE, 33-35 Broadway

LAMSON & HUBBARD HATS

SATISFIED WEARERS HAVE MADE THEM FAMOUS

FOR SALE BY A. P. Jennings. Talbot Co.

RELIEVE YOUR ASTHMA IN FIFTEEN MINUTES

If Asthmador does not instantly relieve the very worst attacks of Asthma, Bronchial Asthma and the Asthmatic symptoms accompanying Hay Fever, we authorize the druggist listed below to return your money. He is selling Dr. Rudolph Schiffmann's Asthmador and Asthmador Cigarettes upon these terms. No matter how inveterate or obstinate your case, or how often of violent the attacks, Asthmador will instantly relieve you, usually in ten seconds but always within fifteen minutes.

The druggist has been authorized by the Doctor to sell every package of his Asthmador on a guarantee to return the money in every single case where it does not give instantaneous relief, or is not found the very best remedy ever used. You will be the sole judge yourself and under this positive guarantee you absolutely run no risk in buying this famous remedy.

Persons living elsewhere will be supplied under the same guarantee by their local druggist or direct by Dr. R. Schiffmann, St. Paul, Minn. For sale here by THE POWELL PHARMACY.

Franklin and Indian Red Ash COALS.

Both stove and chestnut sizes. Try them and be convinced of their superiority.

PINNIGER & MANCHESTER CO.,

341 THAMES STREET.

Telephone 144.

J-M TRANSITE ASBESTOS SHINGLES

Fireproof! Weatherproof! Timeproof!

The most permanent and economical type of roofing for all forms of slant and steep roof construction.

WM. H. CRAIG,

Newport Agent, 8 TILLEY AVE.

Tel. 1513.

GIBSON BROS., FLORISTS.

If there's anything you want in Flowers or Floral Decoration we can furnish it for any occasion.

Our Greenhouses are on Malbone Ave. Our Nurseries on Bliss Road and our store 138 Bellevue Avenue. Phones 857 & 367. Night 851.

Joseph & John W. Gibson, Proprietors.

WATER.

Persons desirous of having water introduced into residences or places of business should make application at the office of the Newport Water Works, 5 and 7 Marlborough street. Office hours from 8 a. m. to 5 p. m.

Ideal for a Home.

The block of land on Broadway and Bedlow avenue, known as the "Civic League Lot," has been divided into house lots and is offered for sale at very low prices.

Land is all graded, high and dry, insuring dry cellars. Splendid views. Right on the car line. All purchasers are protected by reasonable restriction. A great place to live Can't be beat.

For details and prices apply to

R. W. CURRY,

41 Chapel Street.

Lynch Brothers,

MACHINISTS,

Kinsley's Wharf.

Agents for

METZ Cars.

REPAIR PARTS ON HAND.

ENGINE SUPPLIES.

Tel. 898.

JOHN J. KELLY,

Contractor and Builder.

Jobbing Promptly Attended to.

Tel. 1311.

Res. 42 Hammond Street.

REAL ESTATE AND INSURANCE.

FOR SALE.

EXCEPTIONALLY BEAUTIFUL GROUNDS

To be SOLD in house lots, location not far from business district.

Modern dwelling near Rhode Island avenue—a bargain.

Three modern cottages on Friendship street.

Modern cottage on Broadway, to be sold at once—party leaving town.

Clarence A. Hammett Company,

REAL ESTATE AND INSURANCE,

Phone 469. 323 Thames Street.

Heating Apparatus FOR FINE RESIDENCES.

Philip F. Co oy

181 Thames Street.

Gas Lt. Co's Building.

"Meet Me at Barney's."

Visit Our Exhibit

—AT THE—

County Fair.

You will be welcome. Conveniently located. Meet your friends there.

Barney's Music Store.

A Skillful Examination of Your Eyes

At this establishment cannot fail to reveal the real cause of your not seeing well—and not to see proper means your eyes needs attention.

As specialists in correcting Errors of Refraction of the eyes Glasses prescribed and made by me will give you perfect vision.

F. W. PUTMAN, O. D.,

118 Spring St.

Office Hours 9 A. M. to 8 P. M.

Telephone 185.

R. W. CURRY,

At 41 Chapel St.,

Builds Houses, Stables, Garages, Fences, makes alterations, repairs, and manufactures all kinds of wood finish.

He tries earnestly to do good work and generally succeeds.

Bicycle Lamps

$1, $2, $2.50, $3.

NeverOut Carriage Lamps $3.00.

Automobile Side Lamps $5.00 a pair.

Automobile Tail Lamps $2.75 to $4.00.

Automobile Supplies.

Tel. 971 W. A. MAHER, Open Evenings.

13 Farewell St.

THE NEWPORT JOURNAL AND WEEKLY NEWS.

REAL ESTATE AND INSURANCE.

When We Sell a Life Insurance Policy

In the National or Montpelier, Vermont, we feel that we have done the purchaser a good turn.

WM. E. BRIGHTMAN,

164 BELLEVUE AVENUE.

Telephone No. 5.

ATTRACTIVE VILLAS AND COTTAGES FOR SALE.

Also Farms and Country Places on the Island.

Insurance in strongest Companies.

Rentals for season of 1915.

FREDERICK H. PAINE,

Bellevue Avenue and Catherine Street.

FOR SALE

The most desirable building lots on Broadway. This property has never before been offered for sale.

NO TELEPHONE INQUIRIES.

J. B. Parsonage & Son,

10 Franklin Street.

"The Agency of Perfect Service."

UNFURNISHED HOUSES FOR RENT,

1 at $800 yearly.
2 at $400 yearly.
1 at $360 yearly.
2 at $240 yearly.

C. H. WRIGHTINGTON,

30 Bellevue Avenue.

WANTED.

Moderate Price Farm.

(Send us all particulars.)

DEBLOIS & ELDRIDGE,

152 BELLEVUE AVENUE.

FOR RENT.

Tenement, near Postoffice, six rooms; all improvements.

Tenement of 5 rooms, furnished for light housekeeping.

FOR SALE.

Four-tenement house, near Postoffice.

Cottage on Friendship street to be sold reasonable. Good location, all modern improvements.

WM. LOFTUS, 234 Spring St.

BUILDING LOTS

On upper harbor, Bayside avenue, Sycamore and Second streets.

EDWARD L. SPENCER,

REALTY BUILDING.

Automobile Insurance,

FIRE,

LIABILITY,

COLLISION.

PROPERTY DAMAGE,

Andrews & Weaver,

37 BELLEVUE AVENUE.

RHUDDLANS

ON-THE-CLIFF.

Owing to the recall of a member of the German embassy, and a change in orders of a naval officer of the U. S. A., two cottages can be sublet for the balance of the season.

These cottages have furnaces and an open fireplace in the drawing room and are comfortable late in the fall.

Apply to owner on the premises or to any real estate broker.

C. E. Weeden,

Real Estate and Furnished Cottages

JAMESTOWN, R. I.

Look for the White Cottages.

RHUDDLANS

ON-THE-CLIFF.

Foot of Sea View avenue, 1 block from Bath road, 1 block from Easton's each. Ten rooms, completely furnished

For terms apply to any real estate broker or on the premises.

THE NEWPORT JOURNAL AND WEEKLY NEWS.

Is Especially Adapted for Mailing.

CARRYING OUT ITS PURPOSES.

[Continued from Eighth Page.]

dren, on the third day 70, and so on. The ages of the children ranged from 3 to 16 years.

The League has received a valuable gift from Dr. Baldwin who has presented us with a bolopticon, which has been most useful and instructive. It was appreciated especially when the donor gave an illustrated lecture before the membrs of the League.

A lecture was also given by Mr. C. M. Williams of Cleveland on "the Federated Plan of Giving."

A committee of the League was asked to confer with a joint committee of the Board of Trade, Newport Improvement Association, Citizens' Municipal Association, to oppose the proposed amendment to the Newport city charter.

Your president was also asked to consult with the committee which met the Board of Aldermen to discuss the plans of the new police station.

There has been a change in the school gardens this year, as owing to alterations in the Coggeshall building, it was impossible to use the old gardens. Through the kindness of the owner, a vacant lot near Calvert school was placed at our disposal, and here as well as at Cranston and Lenthal, the children planted their seeds early in May. We came very near losing our gardens at Aquidneck park for the use of the Coddington children, but after some consultation with the park commissioners they decided to allow us the use of a small corner of the grounds, with the understanding, however, that it should be enclosed by neither hedge nor fence. I must say that my heart failed me when I agred to this condition, but my faith in the splendid influence of these gardens on the characters of the children was fully justified. The gardens have been left to flourish unmolested, though perfectly open. We had, however, only half the number of gardens we had last year.

It is impossible to touch upon all the many activities of an unusually busy year. The work of the protective and probation officer will have its own report, and the other departments will be described in detail.

The Civic League House has become a real social centre. Scarcely a day has passed, as you will presently learn, without its usefulness being felt. When one of our neighbors, after her hard day's work at home, comes in at 10 o'clock on the night of a party "to lend a hand at cleaning up" just to show appreciation of what Miss Emery has done for her, need we say more? There has been a splendid feeling of co-operation among all members and workers, alike.

Before the winter's work is organized, I most earnestly ask that you who have helped to make the Civic League what it is will redouble your energy. There are many inactive members. I ask them especially to give in their names as willing to help in at least one department. It is hardly just that all the work should devolve on the few. Think over the reports and decide which branch you will join, and when you have decided sign your name on the card which will be given you, and leave it at the close of the meeting. Sign also, if you are able, against the word donation or subscription, for in those ways you can truly help the League of which you are a member "to rise to greater things." A third method of assisting is by procuring new members, which means wider interests. We need all this! Will you help us?

I cannot close this report without giving heart-felt thanks to the members of the executive board for their loyal support and valuable assistance throughout the year, and I also feel most grateful to those members of the Civic League who have so generously given their time, encouragement and money to all suggestions made by your president, whose task has been greatly lightened by this sincere co-operation. Theartily thank you all.

Respectfully submitted.
Nathalie Bayard Brown,
Pres. Civic League of Newport.

The recording secretary, Miss Kate L. Clarke, and the corresponding secretary, Mrs. Harry E. Yarnell, read interesting reports showing an increase in membership and attendance. Mrs. Yarnell said that the Civic League Bulletin subscription list had been increased by 34, making a total of 310. Miss Nana M. Wilks, the treasurer, stated that the total receipts, including a balance at the beginning of the year, had been $5,827.63, and the total expenditures $3,869.63, leaving a balance of $1,958 to begin the new year.

Miss Ellen F. Mason reported that the work of the educational department has consisted largely in the school gardens, the League of Good Citizenship, and in the establishment of a summer reading school in the Cranston School.

For the municipal committee, Mrs. Charles B. Weaver spoke of the placing of Civic Pride rubbish barrels about the city and in the parks, and of the lack of interest shown by the police in enforcing the ordinance against throwing rubbish and waste material around in public places.

Miss Harriet E. Thomas, for the sociological department, included her report under two heads, the parents social evenings in the schools and social legislation. Miss Ruth B. Franklin reported for the membership committee, showing an increase in membership of 31 with 10 losses, making a total membership of 301.

The protective and propation officer, Miss Helen M. Emery, reported at length, speaking specially of the cases of girls referred to her by the courts, of her work in returning wayward girls to their homes, of her visits to dance halls, theatres and other places of amusement. In conclusion she commended heartily the work of the Camp Fire Girls, which from a start of three members had been steadily increased until there are now nine circles with a total membership of 185.

Mrs. Alfred G. Langley for the publicity committee, called the attention of the members to the League's publications and asked for a more general contribution of interesting matter. She also spoke of the wide circulation of the Civic League Bulletin, which has 53 exchanges throughout the country, going as far as California, and has served as a pattern for similar publications in other cities.

Miss Grace B. Brazier spoke of the school gardens and work done at the Calvert, Coddington Cranston and Lenthal plots the past year, there having been 127 children who had been interested.

The following officers were elected for the ensuing year:

President—Mrs. John Nicholas Brown.

Vice Presidents—Mrs. Walter N. Hill, Mrs. William Safford Jones.

Corresponding Secretary—Mrs. Harry E. Yarnell.

Recording Secretary—Miss Kate Lobdell Clarke.

Treasurer—Miss Nina M. Wilks.

Directors—Mrs. Charles C. Gardner, Mrs. William B. Fletcher, Mrs. Edward A. Sherman, Miss Theodora Taylor, Miss Maude K. Wetmore.

MEN WHO MARCH AWAY.

[Thomas Hardy, in the London Times.]

What of the faith and fire within us,
Men who march away?
Ere the barncocks say
Night is growing gray,
To hazards, whence no tears can win us.
What of the faith and fire within us,
Men who march away?

Is it a purblind prank, O think you?
Friend with the musing eye,
Who watch us stepping by
With doubts and dolorous sigh,
Can much pondering so hoodwink you?
Is it a purblind prank, O think you,
Friend with the musing eye?

Nay, we see well what we are doing,
Though some may not see—
Dallers as they may be;
England's need are we;
Her distress would set us rueing;
Nay, we see well what we are doing,
Though some may not see.

In our heart of hearts believing
Victory crowns the just,
And that braggarts must
Surely bite the dust,
March we to the field ungrieving,
In our heart of hearts believing
Victory crowns the just.

Hence the faith and fire within us,
Men who march away,
Ere the barncocks say
Night is growing gray,
To hazards whence no tear can win,
Hence the faith and fire within us,
Men who march away.

FANCIES.

There seems to be quite a difference between a friend in need and a needy friend.—[Philadelphia Record.

"Bigguns doesn't get on."

"No. He insists on figuring on the high cost of living instead of on how to get the price."—[Washington Star.

First Poet—I always write my best verses on an empty stomach.

Second Poet—Write some on mine. I haven't had a square meal for three days.—[Philadelphia Record.

"William, why can't we have an automobile like other people?"

"Because, my dear, I'll have to put a new roof on the house before it will hold a mortgage."—[Baltimore American.

Employer—Did you put that note where it will be sure to attract the foreman's attention when he comes in?

Office Boy—Yes, sir. I stuck a pin through it and put it on his chair.—[Boston Transcript.

Mrs. Blunderby—My sister Kate who married the Englishman writes me that her boy is going to fight.

Mrs Kawler—Dear me! Isn't he rather young?

Mrs. Blunderby—Well, yes; but, you see, he's going to join the infantry.—[Boston Transcript.

BASE BALL.

National League

At Boston—Boston 6, Pittsburgh 5.
At New York—Chicago 6, New York 0.
At Brooklyn—Brooklyn 9, Cincinnati 6; Brooklyn 8, Cincinnati 2.
At Philadelphia—St. Louis 6, Philadelphia 3.

American League

At Detroit—Boston 8, Detroit 8 (11 innings; darkness).
At St. Louis—New York 4, St. Louis 3.
At Cleveland—Cleveland 5, Philadelphia 4 (13 innings).
At Chicago—Washington 6, Chicago 1.

Federal League

At Brooklyn—Kansas City 11, Brooklyn 3.
At Baltimore—Baltimore 3, Chicago 2.
At Buffalo—Indianapolis 9, Buffalo 1.
At Pittsburgh—St. Louis 5, Pittsburgh 2.

International League

At Providence—Providence 8, Jersey City 3.
At Newark—Newark 5, Baltimore 2.
At Buffalo—Buffalo 6, Rochester 4.

ELECTION OF OFFICERS.

Court Pride of the City, No. 12, Foresters of America, at its meeting Monday evening elected the following officers for the ensuing three months:

Chief Ranger—James Howard.
Sub-Chief Ranger—Thomas Ryan.
Recording Secretary—M. George McAuliffe.
Senior Woodward—Joseph H. Gill.
Junior Woodward—Charles J. Schiutz.
Senior Beadle—Joseph Dence.
Junior Beadle—Clifford Mathewson.
Lecturer—Thomas Gough.

Addresses were made by Grand Chief Ranger Fred S. Franco and Deputy Grand Chief Ranger George W. Callahan.

Remnants!
Remnants!
Remnants!
Cloakings!
Cloakings!
Cloakings!

Our six months' production is now on Sale at the City Office and Salesroom OF THE

BALSTONE MILLS CO.,
75 Exchange Place,
PROVIDENCE, R. I.

BUY NOW

When you can have your garments made at a low price.

Coats that will cost you Ready-Made $25 you can get the same thing, Custom-Made for less than $12.00.

More than 300 Styles to select from.

MENU FOR WEDNESDAY.

Bake Cheese Pudding Fifteen Minutes in Moderate Oven and Serve Hot.

Breakfast.
Fruit
Egg Cutlets
Rye Meal Muffins
Coffee

Luncheon
Cheese Pudding
Lettuce Sandwiches
Lemon Pie
Tea

Dinner
Baked Fish
Baked Beets Mashed Potatoes
Cucumbers au gratin
Caramel Ice Cream
Coffee

Cheese Pudding

Mix together a half pound grated cheese one teaspoonful flour, two tablespoonfuls breadcrumbs, salt and pepper to taste; add one cupful milk, one teaspoonful butter and two beaten eggs. Mix and pour into buttered pudding dish, bake 15 minutes in moderate oven. Serve hot.

Caramel Ice Cream

Make a custard with two cupfuls milk, one cupful sugar, and yolks of four eggs. When cool add one cupful caramelized sugar, quarter-teaspoonful salt and one tablespoonful vanilla. Freeze.

DRUGGISTS.

THREE-O-TWO DEODORIZER

A delicately prepared deodorizer for the toilet

CHARLES M. COLE,
PHARMACIST,
302 Thames Street,
Cor. Prospect Hill Street.

USE
Celery and Chamomile Bitters.

A true tonic and invigorator unequalled for Dyspepsia, Nervousness, Headache and general debility. Pleasant to take.

A Large Bottle for 50c.
SOLD ONLY BY
DOWNING BROS.,
42-44 BROADWAY

IMPORTANT

Owing to the conditions occasioned by the European war the drug and chemical market of the United States is in a most unusual and chaotic condition. The fact that about 75 per cent of the DRUGS and CHEMICALS used in this country are of foreign origin may not be generally known. Because of the depressed business conditions the past year there was a small supply of such goods in this country at the outbreak of the war. The suddenness of the war and the consequent cutting off of commercial relations with the countries involved has brought about a scarcity of supplies and a rapid advance of prices. Stocks of foreign toilet and medicinal preparations have been advanced 25, 50 and 100 per cent in price.

The condition now confronting the trade is not so much one of prices but of SUPPLIES TO SELL AT ANY PRICE. For the moment many articles are practically out of the market and, until foreign commerce is again restored to somewhere near normal conditions, fresh stocks can not be obtained.

It is important that you should realize these facts so that you may be prepared for the changes in prices that occur from day to day.

THE
F. L. POWELL PHARMACY
Phone 103. 270 Thames St.
IT PAYS TO TRADE AT POWELL'S

Build Yourself

Keep strong and well toned-up against change of season or any possible illness. This will do it for you—

King's PUREMALT
The Perfect Tonic
ASK ANY DRUGGIST

Send for Descriptive Booklet
KING'S PUREMALT DEPARTMENT
36-38 Hawley St. Boston

MILLINERY.

ALL THE NEW PATTERNS IN FALL AND WINTER MILLINERY

G. H. KIRBY,
86 BROADWAY.

M. E. TOBIN,
294 SPRING ST.,
Near Pelham. Phone 1245.
Smart Street and Motor Hats,
CHIC AFTERNOON HATS.

SPECIAL DISPLAY THIS WEEK OF THE FAMOUS BURSON HOSIERY.

Our window this week will contain a special display of Burson Hosiery that is worthy of your attention.

Burson Hosiery is made in America on special machinery and is the only seamless hosiery that gives satisfactory wear.

Enjoy the smart style of trim ankles—wear BURSON FASHIONED HOSE

the only stockings shaped in the knitting without seams. Not stretched and pressed like ordinary seamless stockings, but actually built to a lasting, wash-proof shape by adding stitches to widen and subtracting them to narrow.

We are showing a full line this week including regular sizes and out sizes in plain black in cotton and lisle, silk lisle, white feet, rib tops, trunk tops and extra out sizes.

The prices are
25c., 35c., and 50c. per pair.

Don't fail to see our window this week and to try a pair of Burson Hosiery.

Wm. B. Sherman, Jr.,
145 Thames St.
Tel. 995.

M. BIESEL.
Embroideries, Stamped Goods
And all Materials, Yarns, Wool, Hand-Made Knit and Crochet Goods, Toys Dolls, Notions Stamping, Plaiting and Pinking, Beads.
160 BELLEVUE AVENUE.

THE NEWPORT JOURNAL
AND WEEKLY NEWS
is Especially Adapted for Mailing.

GROCERIES AND PROVISIONS

LORNA DOONE.

It's a cracker, cookie or biscuit and you might call it shortbread and not be far amiss. It's one of the best products of the National Biscuit Co. and take this tip from us. If you haven't tried them you have missed a good thing. A fresh lot just in for this special sale.

20c a pound.
—AT—
The Boston Grocery,
THE PURE FOOD STORE,
O. F. WILCOX, Prop'r.

NATIVE BLUE FISH,
SMELT,
MACKEREL,
BLACK FISH,
LITTLE BLUE FISH, 15c bunch,
HALIBUT AND SALMON,
LIVE AND BOILED LOBSTERS.
BROADWAY CASH FISH MARKET,
C. A. EASTERBROOKS, PROP'R.

GROCERIES, MEATS, Vegetables and Fruit.
OUR COFFEE
Once tried is never denied.
JOHN H. BRIERLEY,
477 Thames St.

Blue - - - 15c lb
Swordfish - 20c lb
Robin Tails.
JOHN Z. LAWTON,
TEL. 190. 102 THAMES ST.

Meet Me at Barney's

Steinway Pianos,
Hume Pianos,
Jewett Pianos,
Woodbury Pianos,
The Pianola,
Estey Organs,
The Victrola,
The Edison Disc.

These instruments are sold in Newport only at Barney's. Our rental-purchase plan makes owning one easy.

BARNEY'S MUSIC STORE.

John Gillies,
SLATE, TILE AND GRAVEL ROOFER
The slate that has been tested for time. Estimates furnished on old or new roofs All work guaranteed.
Office and Yard 352 Spring Street.
Opposite Howard Street.
(Formerly 19 Webster Street).
Telephone Connection.

GROCERIES AND PROVISIONS

Acker, Merrall & Condit Company
EST. 1820

JAM Imported Robertson's Raspberry or Strawberry—15 oz. jars .21
OLIVES, Queen, 10 oz. bottles, .19
CHEESE, American, finest, lb. .21
SALMON, A.M. & C., large flat tins, .25; small flat tins .15
VINEGAR, pure cider, large bottles. .10

2 WASHINGTON SQUARE. TELEPHONE 186-187.

BEST VALUES HERE---ALWAYS.
You Cannot Afford to Pass Them.

CONCORD GRAPES,	14c. basket
FRESH PORK to roast	18c. lb.
RIB BEEF	20-22c. lb.
LEGS YOUNG MUTTON	18c. lb.
CORNBEEF, Spiced cured	14c. lb.
FRESH ROASTING CHICKENS	25c. lb.
FRESH FOWL	20c. lb.
FRESH BEEF KIDNEYS	15c. ea.
WILD GRAPES	50c. peck
SWEET POTATOES	8 lbs. for 25c.

W. C. SCOTT, Postoffice Square Market
PHONE 543.

Your Baking

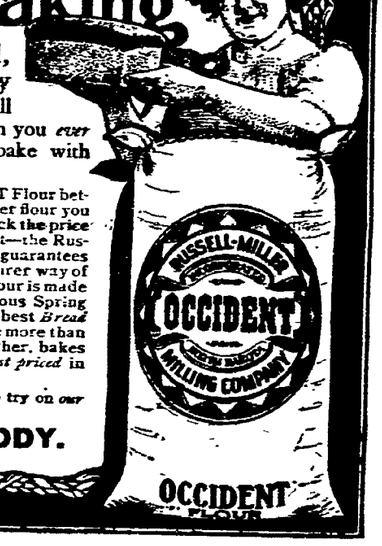

—every loaf of bread, every biscuit, every pie, every cake—we will *guarantee* to be better than you *ever made before* if you will bake with OCCIDENT Flour.

If you don't like OCCIDENT Flour better in every way than any other flour you have ever used we will pay back the price of the flour. We guarantee it—the Russell-Miller Milling Company guarantees it. Did you ever hear of a fairer way of testing flour? OCCIDENT Flour is made entirely from the hard, glutinous Spring Wheat of North Dakota—the best *Bread Wheat grown*. It costs a trifle more than ordinary flour but it goes further, bakes better bread, and is the *lowest priced* in the end.

Let us send a sack for you to try on *our Money-Back Guarantee*—Today.

JAMES A. EDDY.

Where You Always Get Good Butter.

M. A. McCormick,
General Contractor and Builder
137 Bellevue Ave.
Tel. 1198.
House 1081.

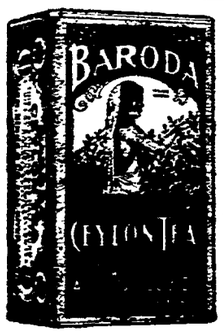

The only reason this tea is
Served in the best homes
is because it is the best tea.
Here is one time the word *best* lives up to its dictionary meaning.
[1114]

The Peace Offering.

Is always a box of candies and what could be a better one? A box of our delicious, dainty chocolates and bon bons, would sweeten the temper of most any woman. No matter how angry she may have been, she will melt when she tastes just one out of the box.

S. KOSCHNY,
Manufacturing Confectioner
232 Thames St.
Branch, 16 Broadway.

THE NEWPORT JOURNAL
AND WEEKLY NEWS.

NO GOODS GIVEN AWAY

But we ask you to compare our prices with others. We can save you at least 10 per cent.

A full line of
TRUNKS, BAGS and SUIT CASES.

SPECIAL.
100 Axminster Rugs, 27x54 in., $1.25 each. Regular price $2.00.

Two Stores.
THE I. X. L. CO.,
124 and 126 BROADWAY.
Phone 1605.

NEW INSURANCE EXCHANGE LAWS.
HAVE YOU RECEIVED YOUR SECOND NOTICE?
If so notify us and we will call on you immediately.
LINCOLN HAMMETT,
Birchhead Place. Tel. 241.

THOMAS MAGUIRE,
MASON CONTRACTOR.
All kinds of stone work, Brick laying. Expert on Drains.
Plastering, Cement Work.
28 Dean Ave. Tel. 1174.

THE NEWPORT JOURNAL
AND WEEKLY NEWS.
Is Especially Adapted for Mailing.

CARRYING OUT ITS PURPOSES.

[Continued from Eighth Page.]

dren, on the third day 70, and so on. The ages of the children ranged from 3 to 16 years.

The League has received a valuable gift from Dr. Baldwin who has presented us with a holopticon, which has been most useful and instructive. It was appreciated, especially when the donor gave an illustrated lecture before the membrs of the League.

A lecture was also given by Mr. C. M. Williams of Cleveland on "the Federated Plan of Giving."

A committee of the League was asked to confer with a joint committee of the Board of Trade, Newport Improvement Association, Citizens' Municipal Association, to oppose the proposed amendment to the Newport city charter.

Your president was also asked to consult with the committee which met the Board of Aldermen to discuss the plans of the new police station.

There has been a change in the school gardens this year, as owing to alterations in the Coggeshall building, it was impossible to use the old gardens. Through the kindness of the owner, a vacant lot near Calvert school was placed at our disposal, and here as well as at Cranston and Lentfial, the children planted their seeds early in May. We came very near losing our gardens at Aquidneck park for the use of the Coddington children, but after some consultation with the park commissioners they decided so allow us the use of a small corner of the grounds, with the understanding, however, that it should be enclosed by neither hedge nor fence. I must say that my heart failed me when I agred to this condition, but my faith in the splendid influence of these gardens on the characters of the children was fully justified. The gardens have been left to flourish unmolested, though perfectly open. We had, however, only half the number of gardens we had last year.

It is impossible to touch upon all the many activities of an unusually busy year. The work of the protective and probation officer will have its own report, and the other departments will be described in detail.

The Civic League House has become a real social centre. Scarcely a day has passed, as you will presently learn, without its usefulness being felt. When one of our neighbors, after her hard day's work at home, comes in at 10 o'clock on the night of a party "to lend a hand at cleaning up" just to show appreciation of what Miss Emery has done for her, need we say more? There has been a splendid feeling of co-operation among all, members and workers, alike.

Before the winter's work is organized, I most earnestly ask that you who have helped to make the Civic League what it is will redouble your energy. There are many inactive members. I ask them especially to give in their names as willing to help in at least one department. It is hardly just that all the work should devolve on the few. Think over the reports and decide which branch you will join, and when you have decided sign your name on the card which will be given you, and leave it at the close of the meeting. Sign also, if you are able, against the word donation or subscription, for in those ways you can truly help the League of which you are a member "to rise to greater things." A third method of assisting is by procuring new members, which means wider interests. We need all this! Will you help us?

I cannot close this report without giving heart-felt thanks to the members of the executive board for their loyal support and valuable assistance throughout the year, and I also feel most grateful to those members of the Civic League who have so generously given their time, encouragement and money to all suggestions made by your president, whose task has been greatly lightened by this sincere co-operation. Heartily thank you all.

Respectfully submitted,
Nathalie Bayard Brown,
Pres. Civic League of Newport.

The recording secretary, Miss Kate L. Clarke, and the corresponding secretary, Mrs. Harry E. Yarnell, read interesting reports showing an increase in membership and attendance. Mrs. Yarnell said that the Civic League Bulletin subscription list had been increased by 34, making a total of 210. Miss Nina M. Wilks, the treasurer, stated that the total receipts, including a balance at the beginning of the year, had been $5,-827.03, and the total expenditures $3,869.63, leaving a balance of $1,958 to begin the new year.

Miss Ellen F. Mason reported that the work of the educational department has consisted largely in the school gardens, the League of Good Citizenship, and in the establishment of a summer reading school in the Cranston School.

For the municipal committee, Mrs. Charles R. Weaver spoke of the planting of Civic Pride rubbish barrels about the city and in the parks, and of the lack of interest shown by the police in enforcing the ordinance against throwing rubbish and waste material around in public places.

Miss Harriet E. Thomas, for the sociological department, included her report under two heads, the parents social evenings in the schools and social legislation. Miss Ruth B. Franklin reported for the membership committee, showing an increase in membership of 31 with 10 losses, making a total membership of 301.

The protective and probation officer, Miss Helen M. Emery, reported at length, speaking specially of the cases of girls referred to her by the courts, of her work in returning wayward girls to their homes, of her visits to dance halls, theatres and other places of amusement. In conclusion she commended heartily the work of the Camp Fire Girls, which from a start of three members had been steadily increased until there are now nine circles with a total membership of 155.

Mrs. Alfred G. Langley for the publicity committee, called the attention of the members to the League's publications and asked for a more general contribution of interesting matter. She also spoke of the wide circulation of the Civic League Bulletin, which has 54 exchanges throughout the country, going as far as California, and has served as a pattern for similar publications in other cities.

Miss Grace B. Brazier spoke of the school gardens and work done at the Calvert, Coddington Cranston and Lenthal plots the past year, there having been 127 children who had been interested.

The following officers were elected for the ensuing year:

President—Mrs. John Nicholas Brown.

Vice Presidents—Mrs. Walter N. Hill, Mrs. William Safford Jones.

Corresponding Secretary—Mrs. Harry E. Yarnell.

Recording Secretary—Miss Kate Lobdell Clarke.

Treasurer—Miss Nina M. Wilks.

Directors—Mrs. Charles C. Gardner, Mrs. William B. Fletcher, Mrs. Edward A. Sherman, Miss Theodora Taylor, Miss Maude K. Wetmore.

MEN WHO MARCH AWAY.

(Thomas Hardy, in the London Times.)

What of the faith and fire within us,
Men who march away?
Ere the barncocks say
Night is growing gray,
To hazards, whence no tears can win us,
What of the faith and fire within us,
Men who march away?

Is it a purblind prank, O think you?
Friend with the musing eye,
Who watch us stepping by
With doubts and dolorous sigh,
Can much pondering so hoodwink you?
Is it a purblind prank, O think you,
Friend with the musing eye?

Nay, we see well what we are doing,
Though some may not see—
Dalliers as they may be;
England's need are we;
Her distress would set us rueing;
Nay, we see well what we are doing,
Though some may not see.

In our heart of hearts believing
Victory crowns the just,
And that braggarts must
Surely bite the dust,
March we to the field ungrieving,
In our heart of hearts believing
Victory crowns the just.

Hence the faith and fire within us,
Men who march away,
Ere the barncocks say
Night is growing gray,
To hazards whence no tear can win,
Hence the faith and fire within us,
Men who march away.

FANCIES.

There seems to be quite a difference between a friend in need and a needy friend.—(Philadelphia Record.

"Bliggins doesn't get on."

"No. He insists on figuring on the high cost of living instead of on how to get the price."—(Washington Star.

First Poet—I always write my best verses on an empty stomach.

Second Poet—Write some on mine. I haven't had a square meal for three days.—(Philadelphia Record.

"William, why can't we have an automobile like other people?"

"Because, my dear, I'll have to put a new roof on the house before it will hold a mortgage."—(Baltimore American.

Employer—Did you put that note where it will be sure to attract the foreman's attention when he comes in?

Office Boy—Yes, sir. I stuck a pin through it and put it on his chair.—(Boston Transcript.

Mrs. Blunderby—My sister Kate who married the Englishman writes me that her boy is going to fight.

Mrs. Kawler—Dear me! Isn't he rather young?

Mrs. Blunderby—Well, yes; but, you see, he's going to join the infantry.—(Boston Transcript.

BASE BALL.

National League

At Boston—Boston 6, Pittsburgh 5.
At New York—Chicago 6, New York 0.
At Brooklyn—Brooklyn 9, Cincinnati 6; Brooklyn 8, Cincinnati 2.
At Philadelphia—St. Louis 5, Philadelphia 3.

American League

At Detroit—Boston 8, Detroit 8 (11 innings; darkness).
At St. Louis—New York 4, St. Louis 3.
At Cleveland—Cleveland 5, Philadelphia 4 (13 innings).
At Chicago—Washington 6, Chicago 1.

Federal League

At Brooklyn—Kansas City 11, Brooklyn 3.
At Baltimore—Baltimore 3, Chicago 2.
At Buffalo—Indianapolis 9, Buffalo 1.
At Pittsburgh—St. Louis 5, Pittsburgh 2.

International League

At Providence—Providence 8, Jersey City 3.
At Newark—Newark 5, Baltimore 2.
At Buffalo—Buffalo 6, Rochester 4.

ELECTION OF OFFICERS.

Court Pride of the City, No. 12, Foresters of America, at its meeting Monday evening elected the following officers for the ensuing three months:

Chief Ranger—James Howard.
Sub-Chief Ranger—Thomas Ryan.
Recording Secretary—M. George McAuliffe.
Senior Woodward—Joseph H. Gill.
Junior Woodward—Charles J. Schlutz.
Senior Beadle—Joseph Dence.
Junior Beadle—Clifford Mathewson.
Lecturer—Thomas Gough.

Addresses were made by Grand Chief Ranger Fred S. Franco and Deputy Grand Chief Ranger George W. Callahan.

Remnants!
Remnants!
Remnants!
Cloakings!
Cloakings!
Cloakings!

Our six months' production is now on Sale at the City Office and Salesroom OF THE

BALSTONE MILLS CO.,
75 Exchange Place,
PROVIDENCE, R. I.

BUY NOW

When you can have your garments made at a low price.

Coats that will cost you Ready-Made $25 you can get the same thing, Custom-Made for less than $12.00.

More than 300 Styles to select from.

MENU FOR WEDNESDAY.

Bake Cheese Pudding Fifteen Minutes in Moderate Oven and Serve Hot.

Breakfast.
Fruit
Egg Cutlets
Rye Meal Muffins
Coffee

Luncheon
Cheese Pudding
Lettuce Sandwiches
Lemon Pie
Tea

Dinner
Baked Fish
Baked Beets Mashed Potatoes
Cucumbers au gratin
Caramel Ice Cream
Coffee

Cheese Pudding

Mix together a half pound grated cheese one teaspoonful flour, two tablespoonfuls breadcrumbs, salt and pepper to taste; add one cupful milk, one teaspoonful butter and two beaten eggs. Mix and pour into buttered pudding dish, bake 16 minutes in moderate oven. Serve hot.

Caramel Ice Cream

Make a custard with two cupfuls milk, one cupful sugar, and yolks of four eggs. When cool add one cupful caramelized sugar, quarter-teaspoonful salt and one tablespoonful vanilla. Freeze.

DRUGGISTS.

THREE-O-TWO DEODORIZER

A delicately prepared deodorizer for the toilet

CHARLES M. COLE,
PHARMACIST,
302 Thames Street,
Cor. Prospect Hill Street.

USE
Celery and Chamomile Bitters.

A true tonic and invigorator unequalled for Dyspepsia, Nervousness, Headache and general debility. Pleasant to take.

A Large Bottle for 50c.
SOLD ONLY BY
DOWNING BROS.,
42-44 BROADWAY

IMPORTANT

Owing to the conditions occasioned by the European war the drug and chemical market of the United States is in a most unusual and chaotic condition. The fact that about 75 per cent of the DRUGS and CHEMICALS used in this country are of foreign origin may not be generally known. Because of the depressed business conditions the past year there was a small supply of such goods in this country at the outbreak of the war. The suddenness of the war and the consequent cutting off of commercial relations with the countries involved has brought about a scarcity of supplies and a rapid advance of prices. Stocks of foreign toilet and medicinal preparations have been advanced 25, 50 and 100 per cent in price.

The condition now confronting the trade is not so much one of prices but of SUPPLIES TO SELL AT ANY PRICE. For the moment many articles are practically out of the market and, until foreign commerce is again restored to somewhere near normal conditions, fresh stocks can not be obtained.

It is important that you should realize these facts so that you may be prepared for the changes in prices that occur from day to day.

THE
F. L. POWELL PHARMACY
Phone 103. 270 Thames St.

IT PAYS TO TRADE AT POWELL'S

Build Yourself

Keep strong and well toned-up against change of season or any possible illness. This will do it for you—

King's PUREMALT
The Perfect Tonic
ASK ANY DRUGGIST

Send for Descriptive Booklet
KING'S PUREMALT DEPARTMENT
36-38 Hawley St. Boston

MILLINERY.

ALL THE NEW PATTERNS IN FALL AND WINTER MILLINERY

G. H. KIRBY,
86 BROADWAY.

M. E. TOBIN,
204 SPRING ST.,
Near Pelham. Phone 1245.
Smart Street and Motor Hats,
CHIC AFTERNOON HATS.

SPECIAL DISPLAY THIS WEEK OF THE FAMOUS BURSON HOSIERY.

Our window this week will contain a special display of Burson Hosiery that is worthy of your attention.

Burson Hosiery is made in America on special machinery and is the only seamless hosiery that gives satisfactory wear,

Enjoy the smart style of trim ankles—wear BURSON FASHIONED HOSE

the only stockings shaped in the knitting without seams. Not streched and pressed like ordinary seamless stockings, but actually built to a lasting, wash-proof shape by adding stitches to widen and subtracting them to narrow.

We are showing a full line this week including regular sizes and out sizes in plain black in cotton and lisle, silk lisle, white feet, rib tops, trunk tops and extra out sizes.

The prices are

25c., 35c., and 50c. per pair.

Don't fail to see our window this week and to try a pair of Burson Hosiery.

Wm. B. Sherman, Jr.,
145 Thames St.
Tel. 995.

M. BIESEL.
Embroideries, Stamped Goods
And all Materials, Yarns, Wool, Hand-Made Knit and Crochet Goods, Toys Dolls, Notions Stamping, Plaiting and Pinking, Beads.
150 BELLEVUE AVENUE.

THE NEWPORT JOURNAL
AND WEEKLY NEWS
Is Especially Adapted for Mailing.

GROCERIES AND PROVISIONS

LORNA DOONE.

It's a cracker, cookie or biscuit and you might call it shortbread and not be far amiss. It's one of the best products of the National Biscuit Co. and take this tip from us. If you haven't tried them you have missed a good thing. A fresh lot just in for this special sale.

20c a pound.

—AT—

The Boston Grocery,
THE PURE FOOD STORE,
O. F. WILCOX, Prop'r.

NATIVE BLUE FISH,
SMELT,
MACKEREL,
BLACK FISH,
LITTLE BLUE FISH, 15c bunch,
HALIBUT AND SALMON,
LIVE AND BOILED LOBSTERS.
BROADWAY CASH FISH MARKET,
C. A. EASTERBROOKS, PROP'R.

GROCERIES, MEATS, Vegetables and Fruit.
OUR COFFEE
Once tried is never denied.
JOHN H. BRIERLEY,
477 Thames St.

Blue - - - 15c lb
Swordfish - 20c lb
Robin Tails.
JOHN Z. LAWTON,
TEL. 190. 182 THAMES ST.

Meet Me at Barney's

Steinway Pianos,
Hume Pianos,
Jewett Pianos,
Woodbury Pianos,
The Pianola,
Estey Organs,
The Victrola,
The Edison Disc.

These instruments are sold in Newport only at Barney's. Our rental-purchase plan makes owning one easy.

BARNEY'S MUSIC STORE.

John Gillies,
SLATE, TILE AND GRAVEL ROOFER
The slate that has been tested for time. Estimates furnished on old or new roofs. All work guaranteed.
Office and Yard 352 Spring Street.
Opposite Howard Street.
(Formerly 19 Webster Street).
Telephone Connection.

GROCERIES AND PROVISIONS GROCERIES AND PROVISIONS

Acker, Merrall & Condit Company
EST. 1820

JAM Imported Robertson's Raspberry or Strawberry—15 oz. jars .21
OLIVES, Queen, 10 oz. bottles, .19
CHEESE, American, finest, lb. .21
SALMON, A.M. & C., large flat tins, .25; small flat tins .15
VINEGAR, pure cider, large bottles, .10

2 WASHINGTON SQUARE. TELEPHONE 186-187.

BEST VALUES HERE--ALWAYS.
You Cannot Afford to Pass Them.

CONCORD GRAPES, ... 14c basket
FRESH PORK to roast ... 18c lb.
RIB BEEF ... 20-22c lb.
LEGS YOUNG MUTTON ... 18c lb.
CORNBEEF, Spiced cured ... 14c lb.
FRESH ROASTING CHICKENS ... 25c lb.
FRESH FOWL ... 20c lb.
FRESH BEEF KIDNEYS ... 15c ea.
WILD GRAPES ... 50c peck
SWEET POTATOES ... 8 lbs. for 25c

W. C. SCOTT, Postoffice Square Market
PHONE 543.

Your Baking
—every loaf of bread, every biscuit, every pie, every cake—we will *guarantee* to be better than you *ever made before* if you will bake with OCCIDENT Flour.

If you don't like OCCIDENT Flour better in every way than any other flour you have ever used we will pay back the price of the flour. We guarantee it—the Russell-Miller Milling Company guarantees it. Did you ever hear of a fairer way of testing flour? OCCIDENT Flour is made entirely from the hard, glutinous Spring Wheat of North Dakota—the best *Bread Wheat grown*. It costs a trifle more than ordinary flour but it goes further, bakes better bread, and is the *lowest priced* in the end.

Let us send a sack for you to try on *our Money-Back Guarantee*—Today.

JAMES A. EDDY.

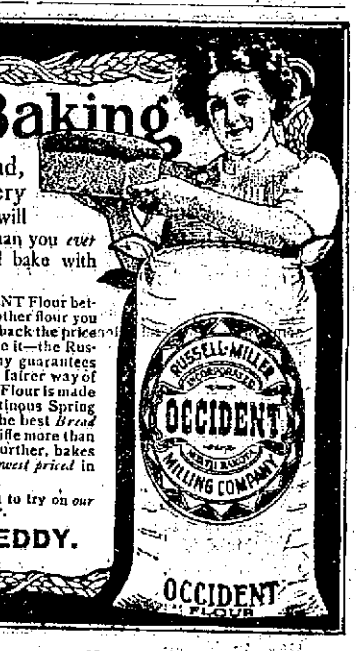

Where You Always Get Good Butter.

M. A. McCormick,
General Contractor and Builder
137 Bellevue Ave.
Tel. 1158.
House 1661.

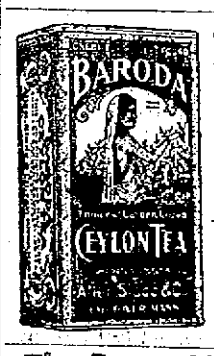

The only reason this tea is
Served in the best homes
is because it is the best tea.
Here is one time the word *best* lives up to its dictionary meaning.
[1114]

The Peace Offering.

Is always a box of candies and what could be a better one? A box of our delicious, dainty chocolates and bon bons, would sweeten the temper of most any woman. No matter how angry she may have been, she will melt when she tastes just one out of the box.

S. KOSCHNY,
Manufacturing Confectioner
232 Thames St.
Branch, 16 Broadway.

THE NEWPORT JOURNAL
AND WEEKLY NEWS,

NO GOODS GIVEN AWAY
But we ask you to compare our prices with others. We can save you at least 10 per cent.
A full line of
TRUNKS, BAGS and SUIT CASES.
SPECIAL.
100 Axminster Rugs, 27x54 in., $1.25 each. Regular price $2.00.
Two Stores.
THE I. X. L. CO.,
124 and 126 BROADWAY.
Phone 1605.

NEW INSURANCE EXCHANGE LAWS.
HAVE YOU RECEIVED YOUR SECOND NOTICE?
If so notify us and we will call on you immediately.
LINCOLN HAMMETT,
Birchead Place. Tel. 241.

THOMAS MAGUIRE,
MASON - CONTRACTOR.
All kinds of stone work, Brick laying. Expert on Drains.
Plastering, Cement Work.
28 Dean Ave. Tel. 1474.

THE NEWPORT JOURNAL
AND WEEKLY NEWS.
Is Especially Adapted for Mailing.

NEWPORT DAILY NEWS.
Published every afternoon except Sundays and Holidays.
207 Thames Street, Newport, R. I.
By the T. T Pitman Corporation.

Profits Shared with Employes.

News $6.00 a year, 12 cents a week.
Journal and Weekly News, $2 a year.
Every Friday.

TELEPHONE CALLS.

Business Office, downstairs,	9908
or if that is busy	17
Editorial and Reportorial Rooms Upstairs	782
or if that is busy	783
Mr. Pitman's Residence 18 High St.	322

The Newport Journal contains the best matter in the Daily News each week and will be sent anywhere in the United States postage paid for two dollars a year in advance. Requests for change of address should give old address as well as new.

Yearly or Term Advertisers are limited to their immediate business, are guaranteed but five insertions in a week and are allowed fifty-two changes a year. Legal notices, auction sales, amusements, cards, wants and lost and found are not included in space contract.

Advertisers using both the daily and weekly papers gain the advantage of distinct classes of readers, no persons reading both the daily and weekly. The Journal goes among people who read no other local paper.

Newport Daily News

TUESDAY, SEPTEMBER 22, 1914.

THE NEWS IN PROVIDENCE.

The Daily News is on sale in Providence the evening of publication at Union Station.

Quaker News Co., 154 Exchange Place.

EXCLUSIVE ASSOCIATED PRESS SERVICE FOR NEWPORT.

THE COMING CAMPAIGN.

In a few weeks now, and almost in a few days in this state, as in many others, the battle lines of the parties will be drawn up and the leaders of the great armies of voters will be assigned and ready for the fray. There is every evidence that the campaign will be a lively one in Rhode Island. Not even the terrible consequences of the real war across the ocean can dull to any great extent the interest in the political conflicts here at home, and the battles to be fought with ballots will not be tame but full of earnestness and not a little bitterness between the candidates and their supporters.

The parties are already lining up their candidates and it is fairly evident who many of the nominees will be. Some of course are in doubt and perhaps will be until the nominations are actually made, but in many cases the tickets are arranged and the voters might almost as well go to the polls at once as wait for the caucuses and conventions to make known officially the tickets to be voted upon.

The Republicans intend to make as few changes as possible in their state ticket and it may not look very different from the last one named. There will be a new man at its head, for Governor Pothier really means this time to retire and the party will permit him to do so. That Senaor Beeckman of this city is evidently to be his successor is a matter of gratification to his friends. It is some years since Newport has been honored in this way.

It is possible that the other nominees will be the present incumbents of the offices, though it seems likely that there will be some changes. If Lieutenant Governor Burchard should be willing to serve again in that position and should be elected Newport county would have the unique distinction of furnishing both the governor and his deputy and there would be double pleasure in this section over such a result.

The Democrats apparently have no intention of taking any candidates for their state ticket from this part of the state. Just whom they will select is not yet clear, but there seems to be an unusual number of members of the party this year willing to stand as its champions at the polls. The Progressives say they will nominate a full state ticket and the Prohibitionists and Socialists will both have candidates for state officers, so that there will be no dearth of material for those who are at all fussy about their votes.

Newport county apparently is not to figure in the race for Congress unless it is on the tickets of the minor parties, which would have no chance of election. The fights for these positions therefore have not such strong interest here as the state contests. The Progressives are talking of omitting candidates for Congress from their ticket and allowing the Republicans and Democrats to fight it out without opposition from them, but the other small parties will probably name men for these places. Hence in this case, too, there will be an abundance of candidates from whom the voters can choose.

The campaign is about ready to open, and in some respects indeed it has already opened. In but little more than a month it will all be over and the fate of the state for another two years will be decided, the campaign being short but sharp.

A QUIETUS ON TURKEY.

A few days ago a Constantinople despatch mentioned that under instructions from the minister of war the Turkish papers were making no more offensive remarks about the allies. Of course the battle of Marne would alter in a measure the Ottoman point of view, but it is quite likely that some more vigorous suggestions of the fate impending for Turkey were the main cause of the alteration of tone.

The report that Bulgarian troops are being massed on the Turkish frontier is not entirely intelligible, because Bulgaria and Turkey have been acting together against Greece and Servia. Very likely Bulgaria has decided to change the company it keeps, since Roumania gave notice that if Turkey went into the war on the side of Germany it would join the allies. Bulgaria would not care to have Roumania coming down upon it, and it is quite likely that the Balkan states have been induced to come together and leave Turkey isolated.

The Porte is said to have been frankly notified that if it joined in the war the allies would wipe it off the map. Turkey would not last 30 days with both Russia and England against it. Russia could pour a few army corps into Armenia and Koordistan, and the Black Sea fleet would not be long in knocking down the Turkish ports, while it would not take a very formidable English fleet to force the Dardanelles and the Bosphorus and point its heavy guns at the Sublime Porte itself. The Turkish navy amounts to nothing, and the army did not stand up long before the Bulgarians two years ago.

Turkey's entrance into the war could only be national suicide. If Germany tried to bring the Turk into the trouble it was not because of anything he could do in a military way, but in the hope of arousing the Moslem world against the allies. The Moslem world is no more solid than the Christian world, and the Russian Moslems have joined those of India in giving assurances of loyalty to their Christian sovereigns. The Sultan of Turkey is not the caliph to all Moslems, and the holy war has never been more than a local issue or a figure of speech.

PLUNDER IN WAR.

We must go softly about these tales of savagery in war. There is no use in saying they are a pack of lies, or in believing everything said to the discredit of German soldiers. We have no means of knowing, but we must remember that the horrors of war are not chiefly those of the battlefield. The Germans have been operating in the enemy's country, and the conduct of invading armies is notorious. If the allies should invade Germany we should probably hear exactly the same sort of complaints against the French and British troops.

In the first place, in the excitement of war it is not uncommon for soldiers to "get out of hand," as the officers say. Carrying on war is not a gentle and refining occupation, and there is only a thin veneer of civilization over most of us; when the customary restraints are removed men quickly revert to barbarism.

Besides, there is a great difference in officers. Some will try to protect civilians and private property, and some will not care what their men do in the enemy's country. If Sherman did not burn Columbia, as the South has never ceased to believe, there was an enormous amount of devastation over a belt 40 miles wide from Atlanta to the sea and up through South Carolina, and Sheridan declared that he had swept the Valley of Virginia so clean of food and forage that a crow could not fly over it unless he carried his rations with him. Yet we believe we are as civilized as any nation on earth, and that when we must carry on war we do it according to the most civilized regulations.

It cannot be said that the reputation of Prussian officers toward their own men or the civil population, even in peace, especially in a conquered town like Zabern, creates strong presumptions in their favor. Yet we must recognize that all armies are ruthless, that invading armies have never been wont to deal very gently with the conquered population, and that towns are burned and battered down and harvests trampled and people starved as incidents of all serious wars.

The Democrats in the Senate having at last yielded to the attacks of the Republicans, the river and harbor bill goes back to the committee to be cut down so that only work on existing waterways shall be provided for. This will mean a bill appropriating about $20,000,000, an amount which will not go very far towards satisfying the demands of the constituents of anxious Congressmen and Senators.

Massachusetts, in her state-wide primary for the nomination of candidater for Congressman, state officers and members of the legislature, finds few contests and consequently little interest, but the primaries must be held. Later will come the election.

The cathedral at Rheims apparently is not damaged by the German bombardment so seriously as was at first feared, but this does not detract from the universal feeling of resentment at the outrage.

The capture of the town of Dubriecko has cut off Przemysl from the western armies. Cannot something be done to cut off some of the apparently useless letters in the city's name?

With the conflict in France now called a siege rather than a battle, Germany appears to be slowly losing ground.

The sun crossed the line today. Are we to have this sort of weather for the next six months?

ORDERS TO NAVAL OFFICERS.

Commander S. E. K. Kittelle has been detached from the Naval War College and ordered to comamnd the Albany, now on the coast of Mexico.

Lieutenant (junior grade) L. C. Dunn has been detached from the Ozark and ordered to command submarine K-1.

Lieutenant (junior grade) R. S. Fay has been detached from submarine K-1 and ordered to submarine G-3.

Lieutenant (junior grade) E. F. Cutts has been detached from submarine K-1 and ordered to the Naval Academy.

VALVES TWELVE FEET HIGH.

Arrangements to Control Flow of Water in Shafts of Catskill Aqueduct.

The valves for shutting off the flow of water in the shafts of the Catskill aqueduct in New York are the greatest ever used. The largest ones stand 12 feet high and seven feet in diameter at their maximum. They vary in weight, with all their attachments and machinery, from 10 to 20 tons each. They are of the finest manganese bronze and will withstand not only a tremendous strain, but also rust and corrosion.

The water from the Catskill reservoir of Ashokan will come down to the city in a tunnel and is to be conveyed beneath Manhattan in a tunnel driven through the solid rocks at depths varying from 150 to 700 feet beneath the street level. The interior of this gigantic tube is ready to receive the supply, for the cement lining has been completed. It will be months, however, before the various connections with city water mains and the arranging of valves can be completed. The main reservoir in the Catskill is 590 feet above sea level. The tunnel which reaches to the city limits descends 290 feet. This gives 300 feet to insure a good pressure, and it is estimated that if the water were left free to come up out of the shafts at various points it would rise to a height of 250 feet. As in some sections of the city it is only possible for the pressure from the pipes to lift water 40 feet, the value of the Catskill system in the control of fires is apparent. It is necessary to have shafts at various points so that the interior of the tunnel can be reached in case of emergency.

DEATH IN LIFE.

Ex-Empress Carlotta a Sad Instance of Mental Alienation.

[Milwaukee Wisconsin.]

Inexplicable and pathetic is the mystery of the clouded mind, the death in life that causes physical bodies of men and women to linger on earth when the soul seems to have fled! How grateful to many who die in the midst of happiness at an early age would be the prolongation of existence, which in the case of mental alienation seems not a blessing but a curse!

In the range of human history there has been no sadder instance of a mind o'ercast than that of the Mexican ex-Empress Carlotta, sister of the late King Leopold of Belgium. In 1866, when the fortunes of her ill-fated husband, Maximilian, were waning, she sought to secure help for him by exerting her personal influence in Europe. It was while she was in the midst of a private audience with Pope Pius IX in the Vatican that her reason suddenly fled. Was it that the horrors closing in upon her and her fated consort were strained beyond her strength, or had she, as was reported and believed at the time, been fed by treacherous attendants a root which slowly undemines the reason?

She never knew of the execution of Maximilian. At times today, for she lingers yet, she talks of him as if he were still alive. Usually she is quiet, but when excited her anger and violence know no bounds. She hated the presence of her royal brother Leopold, and on the occasion of his last visit to her hurled flower pots at his head and kicked his ulcerated leg, hurting him so severely that he took to his bed.

For years her place of confinement has been the chateau of Bouchot. On the invasion of Belgium the natural fear of what would happen in case of the soldiers over-running the place caused her removal to England, where she now is with her physicians and the members of her household, in a beautiful country house in Wales, surrounded by a private park.

WHO THE UHLANS ARE.

[London Chronicle.]

The Uhlans, of whom we hear so much just now, may be taken as a title descriptive of German cavalry in general. The name has stuck because of the fame which they attained in their dash and bravery during the Franco-German war. But the Uhlans, or, as it is generally spelled now, Ulans, are distinctive corps. The name is by no means distinctively German. A body of Uhlans was formed for the French army by Marshal Saxe. They were introduced into the Prussian service in 1740, and 40 years later the Austrians also had a corps of Uhlans, light cavalry armed with the lance. The modern Uhlans may be classed with the heavy cavalry for they ride at over 20 stone.

CIRCULAR EVOLUTION.

[St. Louis Mirror.]

"Jim," errand boy.
"James," office boy.
"Brown," clerk.
"Mr. Brown," head clerk.
"Brown," junior member of the firm.
"James," son-in-law of head of firm.
"Jim," head of firm and power on the street.

There will be a meeting of NEWPORT PROGRESSIVES WEDNESDAY EVENING, SEPT. 23. At 8 o'clock. At the Studio of Mr. Charles Biesel, 136 Bellevue avenue, to form a Progressive Club for the City of Newport, and to take such steps relative to the coming elections as shall be found desirable. All interested are warmly invited to be present.

THE ANNUAL MEETING
Of the Home for the Aged for the election of officers, and other business, will be held
Wednesday, Sept. 23, 4 P. M.
—AT—
Daleswell, Gibbs avenue, the residence of the president, Mrs. J. Andrews Swan. The public is cordially invited to attend this meeting.

THE NEWPORT JOURNAL
AND WEEKLY NEWS
Is Especially Adapted for Mailing.

MIDDLETOWN.

Road Work Authorized at Meeting of Town Council and Court of Probate.

School Committee Plans to Relieve Congestion and Reduce Attendance at the Peabody.

[Regular correspondence of the News.]

At the monthly meeting of the town council and court of probate, at the town hall Monday afternoon, all the members were present.

At a meeting of the council September 8, the balance remaining of the appropriation for stone roads was allotted to road districts 1 and 4, for new stone roadbeds, $700 to each district. In No. 1 the stone roadbed in Forest avenue, begun in the autumn of 1911, is to be continued westerly by William H. Sisson the surveyor of highways under the direction of Councilman James R. Chase, 2d. In No. 4 a stone roadbed is to be built on Third Beach road, starting at the corner where the blacksmith shop of James A. Taber is located and extending northerly. This is to be done by Joseph A. Peckham, the surveyor, under the direction of Councilman Joseph E. Kline.

No jobs will be let out at contract this year, and the only new work, besides that just authorized, is the new roadbed on Turner lane, which cost about $900, all the remainder of the $5,000 appropriation for stone roads having been applied in covering and repairing stone roads built in former years, except those taken over by the Board of Public Roads as a part of the state highway system. At the meeting September 8 an additional sum of $150 was apportioned to each road district for ordinary repairs.

At Monday's session Dr. Francis P. Conway was engaged to make public vaccinations and will visit all the schoolrooms for that purpose, next week.

Lewis R. Manchester was appointed a committee to obtain suitable sign boards for the direction of travelers, to be erected at the terminals and junctions of the principal highways.

David A. Brown was appointed a committee to attend to the repairing, painting and storing of the road implements and machinery belonging to the town.

Alonzo E. Borden, on his petition, was granted a license to peddle house furnishings.

At the special meeting Joseph Boolus of Providence was licensed to sell dry goods and notions and Joseph Sperling to sell fruit and vegetables.

The following accounts were allowed and ordered paid from the town treasury: For highway work—William H. Sisson, $45.25; Walter S. Barker, $39.50; Joseph A. Peckham, $88.98; William J. Peckham, for services as member of the public schools committee three years, $12; services as town auditor, $2; Thomas G. Ward, services as town sergeant, $13.20; Arthur A. Brigham, services as janitor at town hall, $11.50; Francis P. Conway, for public vaccinations, $5.85; Herald Publishing Company, advertising ordinance, $14.75; T. T. Pitman Corporation, advertising ordinance $13.50; Bay State Street Railway Company, electric light $4.64; Providence Telephone Company, use of three telephones at town hall, $6.63; Jeannett Goff, clerical assistance in office of town clerk, $50; Albert L. Chase, services and expenses as town clerk, $246.

In court of probate an inventory of the personal estate of Charles F. Chase, presented by his administrator, Daniel M. Chase, was allowed and ordered recorded.

Warrants have been issued for warning jurors to attend the October session of the superior court. The persons to be warned are Frank T. Peckham, grand juror; William E. Whitman and William L. Brown, petit jurors.

The public school committee resumed its monthly meetings Monday evening at the town hall, the full board being present. Superintendent Joel Peckham distributed the annual report and calendars. An endeavor will be made by the superintendent to secure accommodations as near the Peabody school as possible, in which the first-grade children can be installed with a separate teacher. As the grade numbers 47, and is composed of children who have recently entered, the plan will relieve the congestion and reduce the attendance at the Peabody to 37. The suggestion of the superintendent to send some of the older children from the Witherbee to the Oliphant school did not meet favor among the parents. The Witherbee has a surplus of five beyond its seating capacity and 17 in its first grade. The Oliphant grammar has only 19 registered, with a seating capacity of 35.

Mr. Fred P. Webber of the committee will conduct the spelling match at the county fair Friday evening, Children's day, the words to be used from ordinary spelling books.

The contractor for the new horse shed at the Methodist Episcopal Church, Mr. John R. Coggeshall, has completed his work. As soon as the grading can be done about the new building, and the ground levelled inside, the old shed, now standing, will be removed.

JOSEPH W. ALBRO,
Electrical Contractor,
24 Gould Street. Phone 242

Rosedale Farm
Pure Jersey Milk and Cream.
Fresh Eggs—picked up daily.
Fruit in Season.
Inspection Invited.
PHILIP CASWELL, PROP

Beautiful Lavalleres.
Set with Diamonds, Pearls, Sapphires, Amethysts, etc.
$3 to $25.
—AT—
GLAZIER'S, 96 Spring Street,

PICTURES REFRAMED
Old Frames Regilded.
Fine Imported Prints
WISEMAN,
118 BELLEVUE AVENUE

THE NEWPORT JOURNAL
AND WEEKLY NEWS
Is Especially Adapted for Mailing.

THE GREAT RUMOR, HOW IT GREW.

Not Submitted to the Censor.
[London Mail.]

Monday Morning (A)—What a pity Russia can't send us some troops.

Noon (B)—I don't see why Russia couldn't send us some troops.

Evening (C)—Quite likely Russia will send us some troops.

Night (D)—I hear Russia is to send us troops.

Tuesday Morning (E)—Russia has troops under way to help us.

Noon (F)—Russian troops are coming by boat to Britain.

INSTRUCTION.

DANCING CLASSES
Will re-open in Odd Fellows Hall MONDAY, SEPT. 28.
Mr. and Mrs. John Dugan.

ARCHIE MacDONALD,
Organist of St. Joseph's Church.
JOSEPHINE MacDONALD, Assistant.
37 Everett St. Tel. 1750.
Piano Technic. Vocal Culture.

The Berkeley School
FOR GIRLS.
Cor. Kay St. and Cranston Av.
(Formerly residence of Judge Clinton Gray).
COLLEGE PREPARATORY and FINISHING COURSES.
Music, Art and Languages especially emphasized
Montessori Class for children.
Fall term begins October 7th for Boarding and Day pupils.
Circulars sent upon request. Tel 20.

PROF. G. M. de CALMOUTIER,
Teacher of Parisian French.
Theory of Music.
Musical Dictation.
Address 33 Catherine street.

MISS SAYER'S SCHOOL,
3 Whitfield Court.
The school will begin its twenty-fourth year on September 17th. Girls of all ages and boys under high school grades received.

Mrs. T. W. Freeborne,
228 SPRING STREET.
TEACHER OF PIANO.
Telephone 1537.

New Line
WALL PAPER.
Furniture Recovered.
Mattresses Made Over.
Joseph Graham,
Interior Decorator,
68-70 SPRING STREET.

Fagan & Gillis,
GENERAL CONTRACTORS.
James P. Fagan. Andrew Gilli
Telephone 1348. 16 Carroll Ave.

BENJ. F. TANNER,
Contractor and Builder, and Agent for
Century Asbestos Slates or Shingles.
NO MORE HOT ROOFS.
Best Fireproof. Do not crack or come off or leak or turn up.
305 Roofs put in during last nine years. Every roof has one year's care. Stone, Slate, Shingle, Copper and Tin Roofs were torn off and damaged in last two heavy gales. The only damage on 305 Century Slate Roofs were two ridge rolls blown off and slight leak in two other roofs. Convention Hall at Beach stood recent gales without a slate cracked or started.
Any skilled mechanic can put them on. Be sure you purchase Century Asbestos Slates.

H. L. MARSH & CO.,
GRAIN, HAY and FEED

The Public School Teachers' Retirement Fund.

(Legal Title) Incorporated May 6, 1908.

PURPOSE: To pay to teachers who have taught not less than 30 years an annuity equal to one-half the amount of salary received at time of retirement, to a limit of $600.

SOURCES: From teachers who must pay one per cent of their salaries to a limit of twelve dollars per year; from bequests and gifts, and from entertainments.

CONDITIONS: Because the fund amounts to only $34,999.16 the nine annuitants are receiving one-quarter instead of one-half of their annuities.

NEED: Besides the nine annuitants, seven teachers have taught thirty years and can retire if they wish.

Trustees: Three members of the school committee, superintendent of schools, three teachers. The city treasurer is treasurer of the fund.

FORM OF BEQUEST: I give and bequeath to The Public School Teachers' Retirement Fund of Newport, Rhode Island, the sum of ——— to be applied to the uses of the fund.

THE WEATHER.

BOSTON, Sept. 22.—Forecast for Boston and vicinity—Fair tonight; Wednesday, unsettled and cooler; moderate to fresh southwest and west winds.

WASHINGTON, Sept. 22.—Forecast for southern New England—Fair tonight; not quite so warm on the coast; Wednesday, unsettled and cooler; moderate to fresh south and southwest winds.

WASHINGTON, Sept. 22.—Forecast for northern New England—Partly cloudy tonight; Wednesday, unsettled and cool, probably local showers; fresh southwest winds.

WEATHER CONDITIONS.

Clear weather obtains in the eastern states today. The pressure is above the normal in the Southeast. The western depression has advanced eastward to the Lake region. The pressure distribution has been favorable for south to southwest winds in the east, with consequent high temperatures. Minima of 90 degrees were reported in southern New England and interior portions of the Middle Atlantic states and the morning map indicates similar conditions during today.

The morning temperatures are 70 or over as far north as southern Ontario and Quebec. The disturbance over the Lake region has caused general showers from Lakes Superior and Michigan southwestward through the Mississippi valley and Plains states to the Gulf of Mexico. In the Far West there is a ridge of pressure somewhat above the normal, that is accompanied by cool weather. Lower temperatures are therefore advanced eastward in the rear of the depression of the Lake region. In New York at 8 a. m. it was 76, Boston 73, Washington 66, Jacksonville 76, New Orleans 76, St. Louis 72, St. Paul 42, Chicago 74, Bismarck 56, Des Moines 52, Kansas City 56, Denver 42, Salt Lake City 46, San Francisco 54 and Portland, Oregon, 54.

LOCAL CONDITIONS.

	8 h	12 h	2 h
Temperature	70	78	80
Barometer	30:29	——	——
Wind	N W	S	S
Weather	Fair	Hazy	Hazy

MINIATURE CALENDAR.

Tuesday, September 22.
Sun rises 5:31; sets 5:44.
Moon sets 6:55.
Day's length 12:13; decrease 3:06.
High water 9:04a. m.; 9:40 p. m.

Wednesday, September 23.
Sun rises 5:32; sets 5:43.
Moon sets 7:32.
Day's length 12:11; decrease 3:08.
High water 9:54 a. m.; 10:31 p. m.

Moon's Phases.

First Quarter September 26, 7:03 a. m.
Full Moon October 4, 12:59 a. m.
Lats Quarter October 12, 4:32 a. m.

NEW TODAY.

[Only first insertions listed here.]

	page
Astamada	2
Hart—Books	8
Wanted—Cook	7
Barney—Pianos	3
Lost—Velour Hat	7
Glenwood Ranges	6
J. H. Clarke—Card	4
Ministers' Institute	8
For Rent—Apartment	7
G. H. Kirby—Millinery	3
Wanted—Parrot Cages	7
Lost—Amethyst Brooch	7
Kindling Wood For Sale	7
J. T. O'Connell—Moresco	2
M. J. Doran Co.—Opening	6
Wanted—Sit. by Waitress	7
To Let—Furnished Rooms	7
A. C. Titus Co.—Linoleums	1
Acker, Merrall & Condit Co.	3
The Peckham Co.—Floorlac	8
Wanted—Work of Any Kind	7
Wanted—Girl for Housework	7
Wm. E. Brightman—Life Ins.	2
F. P. Garrettson & Co.—Teas	8
Newport Progressives—Meeting	4
For Sale—House in Jamestown	7
Wanted—Sit. by Colored Woman	7
Weenat Shassitt Tribe—Meeting	8
The Boston Grocery—Lorna Doone	3

..TO INSURE INSERTION ON THE DAY DESIRED, CHANGES OF ADVERTISEMENTS SHOULD BE SENT IN THE NIGHT BEFORE. ADVERTISERS ON YEARLY CONTRACTS ARE ALLOWED TO CHANGE MATTER ONCE A WEEK WITHOUT CHARGE.

FOR SALE
On the southerly side of Wellington Avenue, close to King Park, a desirable tract of land, advantageously situated, and suitable for residential purposes; will be sold as a whole or in lots to suit purchasers.
HERBERT L. DYER,
162 BELLEVUE AVENUE
Or 64 BROADWAY.

FIRE INSURANCE.
Liverpool & London & Globe Ins. Co.,
Continental (fire) Insurance Co.
Home Insurance Co., N. Y.
Phoenix Inx. Co., Conn.
National Ins. Co., Conn.
North British & Mercantile Ins. Co.
We represent and recommend the foregoing Companies. Reliable indemnity prompt adjustment of losses.
HENRY BULL COMPANY
Gas Building, 183 Thames Street.

CHOCOLATES,
BON BONS,
PLAIN and FANCY CAKES,
ICE CREAM and ICES,
SALTED NUTS,
BIRTHDAY CAKES,
FAVORS,
LACE DOILIES,
BOTTLED CREAM.
H. D. FRASCH,
170 THAMES ST.
Telephone 987.

CARD OF THANKS.

The undersigned wishes to extend his sincere appreciation and thanks to the Chief, Officers and Members of the Jamestown Fire Dept. and to all others who assisted in saving my coal pockets and property from destruction by fire on the morning of Sept. 20th, 1914.

Respectfully,
ISAAC H. CLARKE.

For Sale in Jamestown,
An eight-room cottage with bathroom, furnace and hardwood floors. Price $1,800, part cash.
AMOS L. PECKHAM, Agent.

HALF HOUSE, FOR RENT
On Rhode Island Ave.
$29 monthly.
This contains sitting room, dining room, kitchen, laundry tubs, hot water heating, 3 bedrooms and attic. Separate entrance. Act quickly.
A. O'D. TAYLOR, Real Estate Agent,
122 BELLEVUE AVENUE.

DIED.

PETTERSON—In this city, 22d inst., Alma S., wife of Gustaf L. Petterson, in her 59th year.
Funeral services private. Friends are requested not to send flowers.
ALMEIDA—In this city, 21st inst., at the residence of her parents, 15 Sheffield avenue, Mary, daughter of Antoine and Mary Almeida.
CHAPPELL—In this city, 20th inst., James Henry Chappell, in the 80th year of his age.
Funeral services at his late residence, 89 Thames street, Wednesday, at 2 o'clock. Relatives and friends are invited to attend.
HORROCKS—In Long Island City, N. Y., 19th inst., John W., son of the late Robert and Sarah A. Horrocks, in his 53d year.
Funeral service at Belmont Memorial Chapel, Wednesday, Sept. 23, at 2 P. M. Relatives and friends are invited.
JEPPSON—In Providence, 21st inst., Nils Jeppson, in his 56th year.
O'REILLY—In Providence, 21st inst., Ann, widow of Hugh O'Reilly.
STRICKLAND—In Providence, 21st inst., Sarah A. Strickland, in her 76th year.
SULLIVAN—In Providence, 21st inst., Hannah (Dailey), wife of Michael J. Sullivan, in her 77th year.
VICKERY—In Providence, 21st inst., Emeline F. Vickery.
SECOR—In Wickford, 21st inst., Florence M., wife of George Secor, in her 42d year.
ESSEX—In Cranston, 21st inst., Emeline, widow of Joseph P. Essex, in her 88th year.
SULLIVAN—In Fall River, 21st inst., Patrick R. Sullivan, in his 97th year.

SAMUEL W. MARSH,
101 Thames Street.
Undertaker and Licensed Embalmer.
Night calls answered from residence, 23 Cranston Ave. Office Tel. 923. Res. 1059

Imitation Shell
SUN GLASSES,
$1.25.
Extra fine quality
Prism Binoculars
$20.00.
WM. J. CARR,
Registered Optometrist,
169 Thames St. Phone 9845.

No. 1546.

REPORT OF THE CONDITION OF THE

AQUIDNECK NATIONAL BANK

At Newport in the State of Rhode Island, at the close of business September 12, 1914.

RESOURCES.		DOLLARS.
Loans and Discounts		937,900 55
Overdrafts, secured and unsecured		672 12
U. S. Bonds to secure circulation		200,000 00
U. S. Bonds to secure U. S. Deposits		90,000 00
Other bonds to secure U. S. Deposits, $129,700; to secure Postal Savings, $6,900		136,600 00
Bonds, Securities, etc. (other than Stocks)		708,682 90
Banking House, Furniture, and Fixtures		58,000 00
Due from State and Private Banks and Bankers, Trust Companies and Savings		1,686 13
Due from approved Reserve Agents, in Central Reserve Cities $85,741 47; in other Reserve Cities 64,684 36		150,425 83
Checks and other Cash Items		1,562 01
Exchanges for Clearing House		6,871 28
Notes of other National Banks		23,995 00
Fractional Paper Currency, Nickels, and Cents		739 77
LAWFUL MONEY RESERVE IN BANK, VIZ:		
Specie	36,336 75	
Legal-tender notes	96,696 00	133,032 75
Redemption fund with U. S. Treasurer (5 per cent of circulation)		10,000 00
Due from U. S. Treasurer		10,000 00
Total		2,470,169 34

LIABILITIES.		DOLLARS.
Capital stock paid in		200,000 00
Surplus fund		100,000 00
Undivided Profits, less Expenses and Taxes paid		23,273 82
National Bank Notes outstanding		195,400 00
Due to other National Banks	8,309 83	
Due to Trust Companies and Savings Banks	126,592 85	
Dividends Unpaid	1,374 75	
Individual deposits subject to check	1,209,654 37	
Demand certificates of deposit	395,190 22	
Certified checks	704 70	
Cashier's checks outstanding	5,256 44	
United States deposits	199,934 23	
Postal Savings deposits	4,413 13	1,951,430 52
Total		2,470,169 34

State of Rhode Island, County of Newport, ss

I, Thos. B. Congdon, Cashier of the above-named bank, do solemnly swear that the above statement is true to the best of my knowledge and belief.

THOS. B. CONGDON, Cashier

Subscribed and sworn to before me this 15th day September, 1914.

EUGENE C. O'NEILL, Notary Public.

CORRECT—Attest: Peter King, Isaac L. Sherman, John C. Seabury, Directors.

BUNGALOW IN JAMESTOWN.
If you want to spend the remainder of this month and the month of October in a bungalow with all modern improvements, splendid water view, moderate rate, write to me.
A. C. KNOWLES, Jamestown, R. I

CHASE & HAZARD,
Electrical Contractors.
Electrical Construction and Repairs, Bells, Lights, Telephones and Motors.
Estimates cheerfully given.
Shop: Rear 200 THAMES ST.
Res. Tel. 2650. Tel. 2273, Shop.

NEWSPAPER ARCHIVE®.COM

NEWPORT DAILY NEWS.
Published every afternoon except Sundays and Holidays.
207 Thames Street, Newport, R. I.
By the T. T Pitman Corporation.

Profits Shared with Employes.

News $6.00 a year, 12 cents a week.
Journal and Weekly News, $2 a year.
Every Friday.

TELEPHONE CALLS.

Business Office, downstairs,	9998
or if that is busy	17
Editorial and Reportorial Rooms Upstairs	792
or if that is busy	783
Mr. Pitman's Residence 13 High St.	322

The Newport Journal contains the best matter in the Daily News each week and will be sent anywhere in the United States postage paid for two dollars a year in advance. Requests for change of address should give old address as well as new.

Yearly or Term Advertisers are limited to their immediate business, are guaranteed but five insertions in a week and are allowed fifty-two changes a year. Legal notices, auction sales, amusements, cards, wants and lost and found are not included in space contract.

Advertisers using both the daily and weekly papers gain the advantage of distinct classes of readers, no persons reading both the daily and weekly. The Journal goes among people who read no other local paper.

Newport Daily News

TUESDAY, SEPTEMBER 22, 1914.

THE NEWS IN PROVIDENCE.

The Daily News is on sale in Providence the evening of publication at Union Station.

Quaker News Co., 154 Exchange Place.

EXCLUSIVE ASSOCIATED PRESS SERVICE FOR NEWPORT.

THE COMING CAMPAIGN.

In a few weeks now, and almost in a few days in this state, as in many others, the battle lines of the parties will be drawn up and the leaders of the great armies of voters will be assigned and ready for the fray. There is every evidence that the campaign will be a lively one in Rhode Island. Not even the terrible consequences of the real war across the ocean can dull to any great extent the interest in the political conflicts here at home, and the battles to be fought with ballots will not be tame but full of earnestness and not a little bitterness between the candidates and their supporters.

The parties are already lining up their candidates and it is fairly evident who many of the nominees will be. Some of course are in doubt and perhaps will be until the nominations are actually made, but in many cases the tickets are arranged and the voters might almost as well go to the polls at once as wait for the caucuses and conventions to make known officially the tickets to be voted upon.

The Republicans intend to make as few changes as possible in their state ticket and it may not look very different from the last one named. There will be a new man at its head, for Governor Pothier really means this time to retire and the party will permit him to do so. That Senator Beeckman of this city is evidently to be his successor is a matter of gratification to his friends. It is some years since Newport has been honored in this way.

It is possible that the other nominees will be the present incumbents of the offices, though it seems likely that there will be some changes. If Lieutenant Governor Burchard should be willing to serve again in that position and should be elected Newport county would have the unique distinction of furnishing both the governor and his deputy and there would be double pleasure in this section over such a result.

The Democrats apparently have no intention of taking any candidates for their state ticket from this part of the state. Just whom they will select is not yet clear, but there seems to be an unusual number of members of the party this year willing to stand as its champions at the polls. The Progressives say they will nominate a full state ticket and the Prohibitionists and Socialists will both have candidates for state officers, so that there will be no dearth of material for those who are at all fussy about their votes.

Newport county apparently is not to figure in the race for Congress, unless it is on the tickets of the minor parties, which would have no chance of election. The fight for these positions therefore have not such strong interest here as the state contests. The Progressives are talking of omitting candidates for Congress from their ticket and allowing the Republicans and Democrats to fight it out without opposition from them, but the other small parties will probably name men for these places. Hence in this case, too, there will be an abundance of candidates from whom the voters can choose.

The campaign is about ready to open, and in some respects indeed it has already opened. In but little more than a month it will all be over and the fate of the state for another two years will be decided, the campaign being short but sharp.

A QUIETUS ON TURKEY.

A few days ago a Constantinople despatch mentioned that under instructions from the minister of war the Turkish papers were making no more offensive remarks about the allies. Of course the battle of Marne would alter in a measure the Ottoman point of view, but it is quite likely that some more vigorous suggestions of the fate impending for Turkey were the main cause of the alteration of tone.

The report that Bulgarian troops are being massed on the Turkish frontier is not entirely intelligible, because Bulgaria and Turkey have been acting together against Greece and Servia. Very likely Bulgaria has decided to change the company it keeps, since Roumania gave notice that if Turkey went into the war on the side of Germany it would join the allies. Bulgaria would not care to have Roumania coming down upon it, and it is quite likely that the Balkan states have been induced to come together and leave Turkey isolated.

The Porte is said to have been frankly notified that if it joined in the war the allies would wipe it off the map. Turkey would not last 30 days with both Russia and England against it. Russia could pour a few army corps into Armenia and Kourdistan, and the Black Sea fleet would not be long in knocking down the Turkish ports, while it would not take a very formidable English fleet to force the Dardanelles and the Bosphorus and point its heavy guns at the Sublime Porte itself. The Turkish navy amounts to nothing, and the army did not stand up long before the Bulgarians two years ago.

Turkey's entrance into the war could only be national suicide. If Germany tried to bring the Turk into the trouble it was not because of anything he could do in a military way, but in the hope of arousing the Moslem world against the allies. The Moslem world is no more solid than the Christian world, and the Russian Moslems have joined those of India in giving assurances of loyalty to their Christian sovereigns. The Sultan of Turkey is not the caliph to all Moslems, and the holy war has never been more than a local issue or a figure of speech.

PLUNDER IN WAR.

We must go softly about these tales of savagery in war. There is no use in saying they are a pack of lies, or in believing everything said to the discredit of German soldiers. We have no means of knowing, but we must remember that the horrors of war are not chiefly those of the battlefield. The Germans have been operating in the enemy's country, and the conduct of invading armies is notorious. If the allies should invade Germany we should probably hear exactly the same sort of complaints against the French and British troops.

In the first place, in the excitement of war it is not uncommon for soldiers to "get out of hand," as the officers say. Carrying on war is not a gentle and refining occupation, and there is only a thin veneer of civilization over most of us; when the customary restraints are removed men quickly revert to barbarism.

Besides, there is a great difference in officers. Some will try to protect civilians and private property, and some will not care what their men do in the enemy's country. If Sherman did not burn Columbia, as the South has never ceased to believe, there was an enormous amount of devastation over a belt 40 miles wide from Atlanta to the sea and up through South Carolina, and Sheridan declared that he had swept the Valley of Virginia so clean of food and forage that a crow could not fly over it unless he carried his rations with him. Yet we believe we are as civilized as any nation on earth, and that when we must carry on war we do it according to the most civilized regulations.

It cannot be said that the reputation of Prussian officers toward their own men or the civil population, even in peace, especially in a conquered town like Zabern, creates strong presumptions in their favor. Yet we must recognize that all armies are ruthless, that invading armies have never been wont to deal very gently with the conquered population, and that towns are burned and battered down and harvests trampled and people starved as incidents of all serious wars.

The Democrats in the Senate having at last yielded to the attacks of the Republicans, the river and harbor bill goes back to the committee to be cut down so that only work on existing waterways shall be provided for. This will mean a bill appropriating about $20,000,000, an amount which will not go very far towards satisfying the demands of the constituents of anxious Congressmen and Senators.

Massachusetts, in her state-wide primary for the nomination of candidates for Congressman, state officers and members of the legislature, finds few contests and consequently little interest, but the primaries must be held. Later will come the election.

The cathedral at Rheims apparently is not damaged by the German bombardment so seriously as was at first feared, but this does not detract from the universal feeling of resentment at the outrage.

The capture of the town of Dubrlecko has cut off Przemysl from the western armies. Cannot something be done to cut off some of the apparently useless letters in the city's name?

With the conflict in France now called a siege rather than a battle, Germany appears to be slowly losing ground.

The sun crossed the line today. Are we to have this sort of weather for the next six months?

ORDERS TO NAVAL OFFICERS.

Commander S. E. K. Rittelle has been detached from the Naval War College and ordered to command the Albany, now on the coast of Mexico.

Lieutenant (junior grade) L. C. Dunn has been detached from the Ozark and ordered to command submarine K-1.

Lieutenant (junior grade) R. S. Fay has been detached from submarine K-1 and ordered to submarine G-3.

Lieutenant (junior grade) E. F. Cullis has been detached from submarine K-1 and ordered to the Naval Academy.

VALVES TWELVE FEET HIGH.

Arrangements to Control Flow of Water in Shafts of Catskill Aqueduct.

The valves for shutting off the flow of water in the shafts of the Catskill aqueduct in New York are the greatest ever used. The largest ones stand 12 feet high and seven feet in diameter at their maximum. They vary in weight, with all their attachments and machinery, from 10 to 20 tons each. They are of the finest manganese bronze and will withstand not only a tremendous strain, but also rust and corrosion.

The water from the Catskill reservoir of Ashokan will come down to the city in a tunnel and is to be conveyed beneath Manhattan in a tunnel driven through the solid rocks at depths varying from 150 to 700 feet beneath the street level. The interior of this gigantic tube is ready to receive the supply, for the cement lining has been completed. It will be months, however, before the various connections with city water mains and the arranging of valves can be completed. The main reservoir in the Catskills is 590 feet above sea level. The tunnel which reaches to the city limits descends 290 feet. This gives 300 feet to insure a good pressure, and it is estimated that if the water were left free to come up out of the shafts at various points it would rise to a height of 250 feet. As in some sections of the city it is only possible for the pressure from the pipes to lift water 40 feet, the value of the Catskill system in the control of fires is apparent. It is necessary to have shafts at various points so that the interior of the tunnel can be reached in case of emergency.

DEATH IN LIFE.

Ex-Empress Carlotta a Sad Instance of Mental Alienation.

[Milwaukee Wisconsin.]

Inexplicable and pathetic is the mystery of the clouded mind, the death in life that causes physical bodies of men and women to linger on earth when the soul seems to have fled! How grateful to many who die in the midst of happiness at an early age would be the prolongation of existence, which in the case of mental alienation seems not a blessing but a curse!

In the range of human history there has been no sadder instance of a mind o'ercast than that of the Mexican ex-Empress Carlotta, sister of the late King Leopold of Belgium. In 1866, when the fortunes of her ill-fated husband, Maximilian, were waning, she sought to secure help for him by exerting her personal influence in Europe. It was while she was in the midst of a private audience with Pope Pius IX in the Vatican that her reason suddenly fled. Was it that the horrors closing in upon her and her fated consort were strained beyond her strength, or had she, as was reported and believed at the time, been fed by treacherous attendants a root which slowly undermines the reason?

She never knew of the execution of Maximilian. At times today, for she lingers yet, she talks of him as if he were still alive. Usually she is quiet, but when excited her anger and violence know no bounds. She hated the presence of her royal brother Leopold, and on the occasion of his last visit to her buried flower pots at his head and kicked his ulcerated leg, hurting him so severely that he took to his bed.

For years her place of confinement has been the chateau of Bouchot. On the invasion of Belgium the natural fear of what would happen in case of the soldiers over-running the place caused her removal to England, where she now is with her physicians and the members of her household, in a beautiful country house in Wales, surrounded by a private park.

WHO THE UHLANS ARE.

[London Chronicle.]

The Uhlans, of whom we hear so much just now, may be taken as a title descriptive of German cavalry in general. The name has stuck because of the fame which they attained in their dash and bravery during the Franco-German war. But the Uhlans, or, as it is generally spelled now, Ulans, are distinctive corps. The name is by no means distinctively German. A body of Uhlans was formed for the French army by Marshal Saxe. They were introduced into the Prussian service in 1740, and 40 years later the Austrians also had a corps of Uhlans, light cavalry armed with the lance. The modern Uhlans may be classed with the heavy cavalry for they ride at over 20 stone.

CIRCULAR EVOLUTION.

[St. Louis Mirror.]

"Jim," errand boy.
"James," office boy.
"Brown," clerk.
"Mr. Brown," head clerk.
"Brown," junior member of the firm.
"James," son-in-law of head of firm.
"Jim," head of firm and power on the street.

There will be a meeting of NEWPORT PROGRESSIVES WEDNESDAY EVENING, SEPT. 23. At 8 o'clock. At the Studio of Mr. Charles Biesel, 130 Bellevue avenue, to form a Progressive Club for the City of Newport, and to take such steps relative to the coming elections as shall be found desirable. All interested are warmly invited to be present.

THE ANNUAL MEETING
Of the Home for the Aged for the election of officers, and other business, will be held
Wednesday, Sept. 23, 4 P. M.
—AT—
Doleswell, Gibbs avenue, the residence of the president, Mrs. J. Andrews Swan. The public is cordially invited to attend this meeting.

THE NEWPORT JOURNAL
AND WEEKLY NEWS
is Especially Adapted for Mailing.

MIDDLETOWN.

Road Work Authorized at Meeting of Town Council and Court of Probate.

School Committee Plans to Relieve Congestion and Reduce Attendance at the Peabody.

[Regular correspondence of the News.]

At the monthly meeting of the town council and court of probate, at the town hall Monday afternoon, all the members were present.

At a meeting of the council September 8, the balance remaining of the appropriation for stone roads was allotted to road districts 1 and 4, for new stone roadbeds, $700 to each district. In No. 1 the stone roadbed in Forest avenue, begun in the autumn of 1911, is to be continued westerly by William H. Sisson the surveyor of highways under the direction of Councilman James H. Chase, 2d. In No. 4 a stone roadbed is to be built on Third Beach road, starting at the corner where the blacksmith shop of James A. Taber is located and extending northerly. This is to be done by Joseph A. Peckham, the surveyor, under the direction of Councilman Joseph E. Kline.

No jobs will be let out at contract this year, and the only new work, besides that just authorized, is the new roadbed on Turner lane, which cost about $400, all the remainder of the $5,000 appropriation for stone roads having been applied in covering and repairing stone roads built in former years, except those taken over by the Board of Public Roads as a part of the state highway system. At the meeting September 8 an additional sum of $150 was apportioned to each road district for ordinary repairs.

At Monday's session Dr. Francis P. Conway was engaged to make public vaccinations and will visit all the schoolrooms for that purpose, next week.

Lewis R. Manchester was appointed a committee to obtain suitable sign boards for the direction of travelers, to be erected at the termipoints and junctions of the principal highways.

David A. Brown was appointed a committee to attend to the repairing, painting and storing of the road implements and machinery belonging to the town.

Alonzo E. Borden, on his petition, was granted a license to peddle house furnishings.

At the special meeting Joseph Boulus of Providence was licensed to sell dry goods and notions and Joseph Sperling to sell fruit and vegetables.

The following accounts were allowed and ordered paid from the town treasury: For highway work—William H. Sisson, $45.25; Walter S. Barker, $39.50; Joseph A. Peckham, $55.98; William J. Peckham, for services as member of the public schools committee three years, $12; services as town auditor, $2; Thomas G. Ward, services as town sergeant, $13.20; Arthur A. Brigham, services as janitor at town hall, $11.50; Francis P. Conway, for public vaccinations, $3.35; Herald Publishing Company, advertising ordinance, $14.75; T. T. Pitman Corporation, advertising ordinance $13.50; Bay State Street Railway Company, electric light $4.64; Providence Telephone Company, use of three telephones at town hall, $6.63; Jeannett Goff, clerical assistance in office of town clerk, $50; Albert A. Chase, services and expenses as town clerk, $246.

In court of probate an inventory of the personal estate of Charles F. Chase, presented by his administrator, Daniel M. Chase, was allowed and ordered recorded.

Warrants have been issued for warning jurors to attend the October session of the superior court. The persons to be warned are Frank T. Peckham, grand juror; William E. Whitman and William L. Brown, petit jurors.

The public school committee resumed its monthly meetings Monday evening at the town hall, the full board being present. Superintendent Joel Peckham distributed the annual report and calendars. An endeavor will be made by the superintendent to secure accommodations as near the Peabody school as possible, in which the first-grade children can be installed with a separate teacher. As the grade numbers 47, and is composed of children who have recently entered, the plan will relieve the congestion and reduce the attendance at the Peabody to 37. The suggestion of the superintendent to send some of the older children from the Witherbee to the Oliphant school did not meet favor among the parents. The Witherbee has a surplus of five beyond its seating capacity and 47 in its first grade. The Oliphant grammar has only 19 registered, with a seating capacity of 35.

Mr. Fred P. Webber of the committee will conduct the spelling match at the county fair Friday evening, Children's day, the words to be used from ordinary spelling books.

The contractor for the new horse shed at the Methodist Episcopal Church, Mr. John H. Coggeshall, has completed his work. As soon as the grading can be done about the new building, and the ground levelled inside, the old shed, now standing, will be removed.

THE GREAT RUMOR, HOW IT GREW.

Not Submitted to the Censor.

[London Mail.]

Monday Morning (A)—What a pity Russia can't send us some troops.

Noon (B)—I don't see why Russia couldn't send us some troops.

Evening (C)—Quite likely Russia will send us some troops.

Night (D)—I hear Russia is to send us troops.

Tuesday Morning (E)—Russia has troops under way to help us.

Noon (F)—Russian troops are coming by boat to Britain.

INSTRUCTION.

DANCING CLASSES
Will re-open in Odd Fellows Hall MONDAY, SEPT. 28.
Mr. and Mrs. John Dugan.

ARCHIE MacDONALD,
Organist of St. Joseph's Church.
JOSEPHINE MacDONALD, Assistant.
37 Everett St. Tel. 1760.
Piano Technic. Vocal Culture.

The Berkeley School
FOR GIRLS.
Cor. Kay St. and Cranston Av.
(Formerly residence of Judge Clinton Gray).
COLLEGE PREPARATORY and FINISHING COURSES.
Music, Art and Languages especially emphasized
Montessori Class for children.
Full term begins October 7th for Boarding and Day pupils.
Circulars sent upon request. Tel 20.

PROF. G. M. de CALMOUTIER,
Teacher of Parisian French.
Theory of Music.
Musical Dictation.
Address 38 Catherine street.

MISS SAYER'S SCHOOL,
3 Whitfield Court.
The school will begin its twenty-fourth year on September 17th. Girls of all ages and boys under high school grades received.

Mrs. T. W. Freeborne,
228 SPRING STREET.
TEACHER OF PIANO.
Telephone 1537.

New Line
WALL PAPER.
Furniture Recovered.
Mattresses Made Over.
Joseph Graham,
Interior Decorator,
68-70 SPRING STREET.

Fagan & Gillis,
GENERAL CONTRACTORS.
James P. Fagan. Andrew Gillis
Telephone 1346. 15 Carroll Ave.

JOSEPH W. ALBRO,
Electrical Contractor,
24 Gould Street. Phone 242

Rosedale Farm
Pure Jersey Milk and Cream.
Fresh Eggs—picked up daily.
Fruit in Season.
Inspection Invited.
PHILIP CASWELL, PROP

Beautiful Lavalleres.
Set with Diamonds, Pearls, Sapphires, Amethysts, etc.
$3 to $25.
—AT—
GLAZIER'S, 96 Spring Street,

PICTURES REFRAMED
Old Frames Regilded.
Fine Imported Prints
WISEMAN,
115 BELLEVUE AVENUE

THE NEWPORT JOURNAL
AND WEEKLY NEWS
is Especially Adapted for Mailing.

BENJ. F. TANNER,
Contractor and Builder, and Agent for
Century Asbestos Slates or Shingles.
NO MORE HOT ROOFS.
Heat Fireproof. Do not crack or come off or leak or turn up.
305 Roofs put in during last nine years. Every roof has one year's care. Stone, Slate, Shingle, Copper and Tin Roofs were torn off and damaged in last two heavy gales. The only damage on 305 Century Slate Roofs were two ridge rolls blown off and slight leak in two other roofs. Convention Hall at Beach stood recent gales without a slate cracked or started.
Any skilled mechanic can put them on. Be sure you purchase Century Asbestos Slates.

H. L. MARSH & CO.,
GRAIN, HAY and FEED

The Public School Teachers' Retirement Fund.

(Legal Title) Incorporated May 6, 1909.

PURPOSE: To pay to teachers who have taught not less than 30 years an annuity equal to one-half the amount of salary received at time of retirement, to a limit of $600.

SOURCES: From teachers who must pay one per cent of their salaries to a limit of twelve dollars per year; from bequests and gifts, and from entertainments.

CONDITIONS: Because the fund amounts to only $38,999.16 the nine annuitants are receiving one-quarter instead of one-half of their annuities.

NEED: Besides the nine annuitants, seven teachers have taught thirty years and can retire if they wish.

Trustees: Three members of the school committee, superintendent of schools, three teachers. The city treasurer is treasurer of the fund.

FORM OF BEQUEST: I give and bequeath to The Public School Teachers' Retirement Fund of Newport, Rhode Island, the sum of ——— to be applied to the uses of the fund.

THE WEATHER.

BOSTON, Sept. 22.—Forecast for Boston and vicinity—Fair tonight; Wednesday, unsettled and cooler; moderate to fresh southwest and west winds.

WASHINGTON, Sept. 22.—Forecast for southern New England—Fair tonight; not quite so warm on the coast; Wednesday, unsettled and cooler; moderate to fresh south and southwest winds.

WASHINGTON, Sept. 22.—Forecast for northern New England—Partly cloudy tonight; Wednesday, unsettled and cool, probably local showers; fresh southwest winds.

WEATHER CONDITIONS.

Clear weather obtains in the eastern states today. The pressure is above the normal in the Southeast. The western depression has advanced eastward to the Lake region. The pressure distribution has been favorable for south to southwest winds in the east, with consequent high temperatures. Minima of 90 degrees were reported in southern New England and interior portions of the Middle Atlantic states and the morning map indicates similar conditions during today.

The morning temperatures are 70 or over as far north as southern Ontario and Quebec. The disturbance over the Lake region has caused general showers from Lakes Superior and Michigan southwestward through the Mississippi valley and Plains states to the Gulf of Mexico. In the Far West there is a ridge of pressure somewhat above the normal, that is accompanied by cool weather. Lower temperatures are therefore advanced eastward in the rear of the depression of the Lake region. In New York at 8 a. m. it was 76, Boston 74, Washington 66, Jacksonville 76, New Orleans 76, St. Louis 72, St. Paul 42, Chicago 74, Bismarck 56, Des Moines 52, Kansas City 56, Denver 42, Salt Lake City 46, San Francisco 54 and Portland, Oregon, 54.

LOCAL CONDITIONS.

	8 h	12 h	3 h
Temperature	70	78	80
Barometer	30:29	——	——
Wind	N W	S	S
Weather	Fair	Hazy	Hazy

MINIATURE CALENDAR.

Tuesday, September 22.
Sun rises 5:31; sets 5:44.
Moon sets 6:55.
Day's length 12:13; decrease 3:06.
High water 9:04a. m.; 9:40 p. m.

Wednesday, September 23.
Sun rises 5:32; sets 5:43.
Moon sets 7:32.
Day's length 12:11; decrease 3:08.
High water 9:51 a. m.; 10:31 p. m.

Moon's Phases.
First Quarter September 26, 7:03 a. m.
Full Moon October 4, 12:59 a. m.
Last Quarter October 12, 4:33 a. m.

NEW TODAY.

[Only first insertions listed here.]

	page
Astomada	2
Hart—Books	8
Wanted—Cook	7
Barney—Pianos	3
Lost—Velour Hat	7
Glenwood Ranges	6
J. H. Clarke—Card	4
Ministers' Institute	8
For Rent—Apartment	7
G. H. Kirby—Millinery	3
Wanted—Parrot Cages	7
Lost—Amethyst Brooch	7
Kindling Wood For Sale	7
J. T. O'Connell—Muresco	2
M. J. Doran Co.—Opening	6
Wanted—Sit. by Waitress	7
To Let—Furnished Rooms	7
A. C. Titus Co.—Linoleums	1
Acker, Merrall & Condit Co.	3
The Peckham Co.—Floorlac	8
Wanted—Work of Any Kind	7
Wanted—Girl for Housework	7
Wm. E. Brightman—Life Ins.	2
F. P. Garrelton & Co.—Teas	8
Newport Progressives—Meeting	4
For Sale—House in Jamestown	7
Wanted—Sit. by Colored Woman	7
Weenat Shassilt Tribe—Meeting	8
The Boston Grocery—Lorna Doone	3

..TO INSURE INSERTION ON THE DAY DESIRED, CHANGES OF ADVERTISEMENTS SHOULD BE SENT IN THE NIGHT BEFORE. ADVERTISERS ON YEARLY CONTRACTS ARE ALLOWED TO CHANGE MATTER ONCE A WEEK WITHOUT CHARGE.

FOR SALE
On the southerly side of Wellington Avenue, close to King Park, a desirable tract of land, advantageously situated, and suitable for residential purposes; will be sold as a whole or in lots to suit purchasers.
HERBERT L. DYER,
162 BELLEVUE AVENUE
Or 64 BROADWAY.

FIRE INSURANCE.
Liverpool & London & Globe Ins. Co.,
Continental (fire) Insurance Co.
Home Insurance Co., N. Y.
Phoenix Ins. Co., Conn.
National Ins. Co., Conn.
North British & Mercantile Ins. Co.
We represent and recommend the foregoing Companies. Reliable indemnity prompt adjustment of losses.
HENRY BULL COMPANY
Gas Building, 183 Thames Street.

CHOCOLATES,
BON BONS,
PLAIN and FANCY CAKES,
ICE CREAM and ICES,
SALTED NUTS,
BIRTHDAY CAKES,
FAVORS,
LACE DOILIES,
BOTTLED CREAM.
H. D. FRASCH,
170 THAMES ST.
Telephone 987.

CARD OF THANKS.

The undersigned wishes to extend his sincere appreciation and thanks to the Chief, Officers and Members of the Jamestown Fire Dept. and to all others who assisted in saving my coal pockets and property from destruction by fire on the morning of Sept. 20th, 1914.
Respectfully,
ISAAC H. CLARKE.

For Sale In Jamestown,
An eight-room cottage with bathroom, furnace and hardwood floors. Price $1,800, part cash.
AMOS L. PECKHAM, Agent.

HALF HOUSE, FOR RENT
On Rhode Island Ave.
$20 monthly.
This contains sitting room, dining room, kitchen, laundry tubs, hot water heating, 3 bedrooms and attic. Separate entrance. Act quickly.
A. O'D. TAYLOR, Real Estate Agent.
122 BELLEVUE AVENUE.

DIED.

PETTERSON—In this city, 22d inst., Alma S., wife of Gustaf L. Petterson, in her 50th year.
Funeral services private. Friends are requested not to send flowers.
ALMEIDA—In this city, 21st inst., at the residence of her parents, 15 Sheffield avenue, Mary, daughter of Antone and Mary Almeida.
CHAPPELL—In this city, 20th inst., James Henry Chappell, in the 88th year of his age.
Funeral services at his late residence, 89 Thames street, Wednesday, at 2:30 o'clock. Relatives and friends are invited to attend.
HORROCKS—In Long Island City, N. Y., 19th inst., John W., son of the late Robert and Sarah A. Horrocks, in his 53d year.
Funeral service at Belmont Memorial Chapel, Wednesday, Sept. 23, at 2:30 P. M. Relatives and friends are invited.
JEPPSON—In Providence, 21st inst., Nils Jeppson, in his 56th year.
O'REILLY—In Providence, 21st inst., Ann, widow of Hugh O'Reilly.
STRICKLAND—In Providence, 21st inst., Sarah A. Strickland, in her 76th year.
SULLIVAN—In Providence, 21st inst., Hannah (Dailey), wife of Michael J. Sullivan, in her 77th year.
VICKERY—In Providence, 21st inst., Emeline F. Vickery.
SECOR—In Wickford, 21st inst., Florence M., wife of George Secor, in her 42d year.
ESSEX—In Cranston, 21st inst., Emeline, widow of Joseph P. Essex, in her 88th year.
SULLIVAN—In Fall River, 21st inst., Patrick R. Sullivan, in his 97th year.

SAMUEL W. MARSH,
101 Thames Street.
Undertaker and Licensed Embalmer, Night calls answered from residence, 25 Cranston Ave. Office Tel. 923. Res. 1059.

Imitation Shell
SUN GLASSES,
$1.25.
Extra fine quality
Prism Binoculars
$20.00.
WM. J. CARR,
Registered Optometrist,
169 Thames St. Phone 9845.

No. 1546.

REPORT OF THE CONDITION OF THE

AQUIDNECK NATIONAL BANK

At Newport in the State of Rhode Island, at the close of business September 12, 1914.

RESOURCES.		DOLLARS.
Loans and Discounts		937,900 55
Overdrafts, secured and unsecured		672 12
U. S. Bonds to secure circulation		200,000 00
U. S. Bonds to secure U. S. Deposits		90,000 00
Other bonds to secure U. S. Deposits, $129,700; to secure Postal Savings, $6,900		136,600 00
Bonds, Securities, etc. (other than Stocks)		708,692 90
Banking House, Furniture, and Fixtures		58,000 00
Due from State and Private Banks and Bankers, Trust Companies and Savings		1,686 13
Due from approved Reserve Agents, in Central Reserve Cities 85,744 47; in other Reserve Cities 64,684 36		150,425 83
Checks and other Cash Items		1,562 01
Exchanges for Clearing House		6,871 28
Notes of other National Banks		23,905 00
Fractional Paper Currency, Nickels, and Cents		730 77
LAWFUL MONEY RESERVE IN BANK, VIZ:		
Specie	36,336 75	
Legal-tender notes	96,696 00	133,032 75
Redemption fund with U. S. Treasurer (5 per cent of circulation)		10,000 00
Due from U. S. Treasurer		10,000 00
Total		2,470,169 34

LIABILITIES.		DOLLARS.
Capital stock paid in		200,000 00
Surplus fund		100,000 00
Undivided Profits, less Expenses and Taxes paid		23,278 82
National Bank Notes outstanding		195,400 00
Due to other National Banks	8,309 83	
Due to Trust Companies and Savings Banks	126,592 85	
Dividends Unpaid	1,374 75	
Individual deposits subject to check	1,209,054 37	
Demand certificates of deposit	395,190 22	
Certified checks	704 70	
Cashier's checks outstanding	6,256 44	
United States deposits	199,994 23	
Postal Savings deposits	4,413 13	1,951,490 52
Total		2,470,169 34

State of Rhode Island, County of Newport, ss

I, Thos. B. Congdon, Cashier of the above-named bank, do solemnly swear that the above statement is true to the best of my knowledge and belief.
THOS. B. CONGDON, Cashier

Subscribed and sworn to before me this 16th day September, 1914.
EUGENE C. O'NEILL, Notary Public.

CORRECT—Attest: Peter King, Isaac L. Sherman, John C. Seabury, Directors.

BUNGALOW IN JAMESTOWN.
If you want to spend the remainder of this month and the month of October in a bungalow with all modern improvements, splendid water view, moderate rate, write to me.
A. C. KNOWLES, Jamestown, R. I.

CHASE & HAZARD,
Electrical Contractors.
Electrical Construction and Repairs, Bells, Lights, Telephones and Motors.
Estimates cheerfully given.
Shop: Rear 200 THAMES ST.
Res. Tel. 2050. Tel. 2273, Shop.

BATHING AT THE BEACH.

Conditions Ideal and Water Warm and Clear as in the Summer.

There is still considerable bathing at the beach. The private houses are open and there are from 30 to 50 bathers from these daily, with occasionally a few from the public houses. The water during the past week or 10 days has been as warm as at any time during the summer, and everybody knows how warm the air has been. The conditions have been ideal for bathing, and today the water was as clear as one could wish. Those who were in said the bathing was as enjoyable as at any time this year.

This afternoon the Beach Association will give a complimentary dinner to those who have been employed there during the summer and an enjoyable time is anticipated.

JAMESTOWN.

Engineers Brooks and Johnson of the Conanicut Seek New Licenses.

[Regular correspondence of the News.]

Engineers Brooks and Johnson, whose licenses were destroyed on Steamer Conanicut, are in Providence to secure new ones, the law being so that they are unable to take charge of a marine engine until they are again in possession of the paper. The fire insurance adjustors are expected this afternoon to look over the Conanicut and until that time no plans can be made by the directors.

Annonucement is made of the marriage at Stoneham, Mass., of Miss Alice May Heal, a former teacher in the public schools here, to Mr. Atherton Wales Rogers.

Dorothy Hull, the seven-year-old daughter of Mr. and Mrs. B. E. Hull, Jr., of Prudence Island, celebrated the anniversary of her birthday at the home of her grandparents, Mr. and Mrs. Hull, on the North Main road, Monday afternoon. Refreshments were served.

Admiral and Mrs. Seaton Schroeder and Miss Schroeder have returned from the wedding of their son and brother, Mr. Seaton Schroeder, Jr.

The furnishings and safes are being moved from the town clerk's office to the new quarters at the town hall. To take the larger safes out it was necessary to cut a large hole on the westerly side of the building.

Mr. and Mrs. D. W. Oxx and Madeline and Gordon Oxx of Newport, who were guests of Mr. and Mrs. J. H. Scott over Sunday, have returned home.

Mrs. Lahens and Mr. Louis Lahens have left for New York.

AT THE RAILROAD STATION.

New Toilets in Commission and Steam Heat to Replace the Stove.

The paint having dried, the new toilets at the passenger depot on West Marlborough street are in commission, and are a great improvement over the primitive affairs heretofore provided. There are also signs of other improvements, for the place used as a toilet has been torn down and will be thrown into the waiting room, which will be one large room, as at the wharf station. There will also be a drinking fountain in this.

It seems too bad to say so in this sultry weather, but they are actually going to discard the salamander stove and put in steam for heat. A new water main is going in today and men have been digging for several days, making connections for the steam heat, which is a sure thing. It is hoped to put it in more quickly than the toilets were fitted, or it will be next spring before the heat is on. It looks as though this was an effort to improve the station where it can be improved. The new coat of paint has given the station a cheerful look.

POLICE BUSINESS.

Second Man Involved in Clothing Store Break Brought to Newport.

Monday Inspector Hugh Bogan and Officer Keavey of Fall River arrested John S. Mercer, the second man wanted for the attempted break at the Newport One Price Clothing store on the evening of Friday, September 11. He waived extradition papers and this morning Officer Palmer brought him to this city, where he is now locked up.

There was no criminal business before the district court this morning. The two cases against Dillon, growing out of the automobile mishap, were continued for a week.

At the police station this morning a man paid $7.60 because he had no lamp lighted on his bicycle Monday night. There was another reason. He was riding by and the officer on Thames street, noticing that he had no light, called his attention to the fact. The man said he did not think he needed a light on a street like Thames street, but was told he did. He went along a little way and again jumped on his wheel. He thought he had it on the officer, but he guessed wrong, as $7.60 this morning proves.

Inspector Tobin picked up a man for trying to sell a soldier's coat. It was one of those heavy green overcoats, suitable for the coldest weather, and he had picked out one of the hot nights of the season. The inspector asked him at what fort he belonged and he said Fort Hamilton. The inspector knew he was no soldier and took him in; he will be held for the officials. It appears that the rule is that the overcoat and blanket do not become the property of the individual soldier, but if worn out are turned back in exchange for another. This prevents their sale by any one. That is why this man is held.

SHORT LOBSTERS—BOILED.

Monday Lobster Commissioner Luth discovered that Louis Ademus, a lobsterman, had 11 short lobsters, boiled and neatly tied up in a bundle, and he gathered him in. Ademus was much disturbed at the capture, and from what he said it was surmised that those short lobsters were for a member of the police force. If they were it is safe to say that the member did not come forward when the judge said $5 for each, a total of $55. At first the money was not forthcoming, but later it was paid. One can buy a good many regular size lobsters for $55, even at the highest prices which have prevailed.

A WARNING TO BUSINESS MEN.

The attention of Scout Master Gatzmeier has been called to an advertising scheme worked on a business man in Waterbury Conn. in the name of the Boy Scouts of America in the interest it was said, of a trip to Bermuda. This warning has been sent to all masters of Boy Scouts in this section, to give notice to business men that such a scheme is about, and not to be "bitten." It would be well for business men generally to make inquiries about any advertising scheme presented to them from out of town. The police may know something which they would be glad to know.

LOCAL BRIEFS.

—Miss E. G. Peterson has gone to Merion, Pa.

—Mrs. George D. Widener has returned to Philadelphia.

—Mr. Lispenard Stewart and Dr. Gautier left for New York this afternoon.

—One of the naval cutters towed a hydro-aeroplane into the harbor this morning.

—The boys arebeginning to arrive for the opening of St. George's School next Monday.

—Power boat Ranger is out at the shipyard and will, it is understood, be taken to New York.

—Steamer City of Lowell arrived at the repair shops this morning and is tied up at the south dock.

—Steam yacht Josephine has arrived and sailed. Power boat Donaire arrived and steam yacht Aloha sailed.

—Mr. Harry Williams of Williams & Manchester, who has been laid off for 10 days by an injury to his knee, is able to be out, with the aid of a cane.

—Street Commissioner Hamilton having received a car of dustoline has had the streets on the Point and some others covered. He will continue the dustlining as long as the carload lasts.

—Mr. and Mrs. Clarence W. Dolan and family left this morning for Rosemound, Pa., and Mrs. W. K. Vanderbilt, Jr., and her children left for Long Island, having a special train from Wickford Junction.

—An accident is reported from lower Spring street this morning. The car leaving Harrison avenue at 6:35 is said to have bumped the wagon of A. R. Peckham of Middletown, with the result that a broken shaft and harness need repairs.

—Rehearsals are now under way for "His Kingdom," a play in three acts, to be given under the auspices of the Unity Club by the Unity players. The play is one which will hold the interest of the audience and in the hands of these players should prove a success.

—The Adams Express Co. had private horse cars out Monday night to Bryn Mawr for Mr. Cassatt and to Rosemount for Mr. Dolan. Mr. A. G. Vanderbilt's exhibit of horses arrived from the White Plains show Monday. He will send another exhibit to the Brockton fair, leaving here Sunday.

—The Thomas B. Congdon was in with three barrels of mackerel this morning and is out again. The Little Bill is also out, looking for small ones. Many anglers along the wharves are gathering in the small mackerel by hook and line, but there is much complaint that they bite slowly.

—The funeral of Abraham Prigg was held this afternoon at Touro chapel, the pastor, Rev. T. W. Henderson, D. D., officiating, in the presence of a good gathering of friends. The interment was in the Old cemetery and the bearers were Robert Cradle, Samuel Preston, C. H. Collins and Horace C Riley.

—The weather is not so hot as it was Monday, though some may think it is hotter, for they feel it more. The longer this extreme heat continues the more it seems to be felt. The figures are: Monday, 68-84-80; today 70-78-78. The difference is not great, but it was considerable at noon. There seems to be a little more breeze today and it feels and looks cooler.

—The Home for the Aged on Washington street is distinctively a public institution and that the people of Newport may know more of its management and success, an opportunity is given to attend the annual meeting of the corporation Wednesday afternoon at the residence of the president, Mrs. James Andrews Swan, on Gibbs avenue, and listen to the annual reports of the officers.

STRIKE SUSPENDED.

New London Team Not Given Up Because of Green's Suspension.

LAWRENCE, Mass., Sept. 22.—The threatened strike of the players of the New London team, Eastern Association pennant winners, because of the suspension of pitcher Patrick Green, for playing under an assumed name Sunday, did not materialize, as the suspension was raised by Manager McCann and New London will meet Lawrence this afternoon in the sixth game of the championship series

IN MOUNTAINS ON PACIFIC.

Agricultural Department Searches for Wireless Plant.

WASHINGTON, Sept. 22.—On complaint of the British embassy, the Department of Agriculture has begun search for a mysterious wireless plant supposed to be operating in the mountains on the Pacific coast.

TWENTY-TWO DROWNED.

Result of Sinking of British Steamer Belgian King.

TREBIZOND, Asia Minor, Sept. 22, via London.—Twenty-two persons lost their lives by drowning, as a result of the sinking of British steamer Belgian King, near Kurelie, yesterday. The Belgian King carried passengers and crew to the number of 120. Ninety-eight of them were saved by a Russian steamer. It is surmised that the accident was due to a mine, but the exact cause has not been revealed.

AWARDS TO BE MADE LATER.

Subscriptions to the $100,000,000 New York City Loan Closed.

NEW YORK, Sept. 22.—Subscriptions to the $100,000,000 New York city loan was closed today and awards were to be made later in the day. Foreign subscribers were to be given preference, while small investors were to take precedence over dealers. The syndicate sought to distribute the notes as widely as possible, thereby relieving to a great extent any peoples' monetary strain on the local banking community.

AUSTRIANS DEFEATED.

Battle Near Krupany Ends in Complete Disaster.

NISH, Servia, Sept. 22, via London—The battle which ahs been in progress for several days near Krupany, on the Drina river, has, according to an official announcement made today, ended in complete disaster for the Austrian army.

HOTLY PURSUED BY SERVIANS.

Austrian Army Forced to Retreat Along the Entire Front.

PARIS, Sept. 22.—In a despatch from Nish, dated Sunday, September 20 the correspondent of the Havas News Agency says the Austrians have been forced to retreat along the entire front between Liouboviia, Svornik and Losovitza, and that they are being hotly pursued by the Servian forces near Kouriatciza. The Servians destroyed the bridges over the River Drina, but after suffering heavy losses the Austrians succeeded in reaching the opposite bank. In Bosnia yesterday the Servians occupied the heights west of Rogatniza.

FEW VOTES EXPECTED.

No Contest for Head of State Ticket in the Three Parties.

BOSTON, Sept. 22.—Although the weather is fair, the absence of a contest for the head of the state ticket in any of the three parties leads to the expectation that not more than a third of the voting strength will be represented at today's primaries. Governor David I. Walsh will be renominated by the Democrats, former Congressman Samuel W. McCall will be nominated for governor by the Republicans, and Joseph Walker, former speaker of the House, by the Progressives. There are no Democratic or Progressive contests for other state officers, but on the Republican side there are 15 candidates for the remaining five places on the state ticket.

Much of the interest lies in the voting for Congressional candidates. Of the present Congressmen seeking renomination, the only one encountering strong opposition is Congressman Augustus H. Gardner, Republican, in the Sixth district, whose replacement is sought by A. Piatt Andrew, formerly connected with the Treasury Department at Washington. Former Congressman John A. Keliher is a candidate for the Democratic nomination in the Tenth district, with three opponents. In several other districts there are Democratic and Republican contests.

As the polls in many cities and towns will not close until 9 p. m., the results will not be known until late.

There was considerable excitement in Ward 8 early in the day, when 50 voters were challenged for alleged illegal registration. Among those held up was William H. Curdy, one of the chief supporters of Martin M. Lomasney, who has represented the ward in the legislature for several years.

Up to noon the vote throughout the state was unusually light.

TO BE HELD ON RIVE RSTEAMER.

Elaborate Program for Atlantic Deeper Waterways Convention.

NEW YORK, Sept. 22.—An elaborate program, combining business and pleasure, has been arranged for the seventh annual convention of the Atlantic Deeper Waterways Association, which opens here late today. More than 1,000 delegates are expected to attend the session of the convention, which will be held on a river steamship. The tour of the state waterways begins Wednesday, when steamer Berkshire will start around the harbor, convoyed by the United States ship Dolphin and a torpedo boat. The day's program includes a reception at Perth Amboy, N. J., by Governor Fielder. In the evening there will be a discussion on the Berkshire.

Thursday morning the party will proceed on the Berkshire to West Point, where the Military Academy will be inspected. Stops will be made at Newburgh, Poughkeepsie, Kingston, and Hudson, where the Berkshire will tie up over night.

The upper Hudson improvements undertaken by the federal government will be inspected Friday, after which the Berkshire will head for Albany, where Governor Glynn will address the delegates.

Among those who are expected to address the delegates during the tour are Secretary Daniels of the Navy Department; Speaker Champ Clark, Secretary Franklin K. Lane of the Interior Department, Representative Richmond Pearson Hobson and Commodore Frank F. Crane of Quincy, Mass. Representative J. Hampton Moore of Philadelphia will preside at the meetings.

WILL VOTE IN PRIMARIES.

Wilson and Party on Their Way to Princeton to Cast Ballots.

PHILADELPHIA, Sept. 22.—President Wilson passed through here at 11 o'clock today on his way to Princeton, N. J., to vote in the primaries there. The President's private car was a "Jersey voting special." In addition to Mr. Wilson, those in the party on their way home to vote were Senator Hughes, Mr. Tumulty, the President's secretary; Charles S. Sweem, the President's stenographer; Warren Johnson, Mr. Tumulty's secretary, and Professor Stockton Axson, the President's brother-in-law.

The President was understood to be pleased over the prospects of reform in the river and harbor bill pending in the Senate. He has taken no open part in the fight, but his friends say he believes retrenchment in government expenditures should begin at once.

Representative Fitzgerald, chairman of the House appropriations committee, has sent word to the White House that if the heads of departments will reduce their estimates for next year to what they actually need he will see that they are kept down.

Take a Peek at New Fall Boots For Women.

Smart shoes are imperative now, more than ever the close fitting gowns bring the feet so much more in evidence.

Any but the most correct and well fitting shoe injures the effect on your costume. Perfect fit is an easy matter here, the range of styles and sizes is so varied and complete.

Especially pleasing are two new Patent Colt, cloth top button boots, one with shaped heel and plain toe.

PRICES $3·50 to $4.00.

DOWNING'S, 191-3 Thames St.

AMUSEMENTS, LECTURES, ETC. AMUSEMENTS, LECTURES, ETC.

WHERE EVERYBODY GOES

OPERA HOUSE

Matinee Tomorrow at 2. Tonight 7:45

WALLIE BROOKS' 10 Rajah Girls

IN MUSICAL COMEDY WITH PRETTY GIRLS.

ADLON COMPANY JUGGLERS. Pritzkow and Blanchard "A MIXED AFFAIR." Kennedy & Farnsworth

BURR McINTOSH In Another FAMOUS PLAYER "In Mizzoura"

MATINEES 10c, 20c. EVENING 10c, 15c, 25c. Phone 754.

THE HOUSE ON THE SQUARE

NEWPORT BEACH.

TUESDAY, SEPT. 22,

OLD TIME DANCING.

WALTZ—TWO STEP—SCHOTTISCHE.

CONTEST OLD-TIME WALTZ $10 in Gold

CIRCLE DANCING.

Admission, Gentlemen 25c. Ladies 15c.

THURSDAY EVENING, SEPT. 24,

Dancing Contest—One Step. Winners of previous contests not eligible. Circle Dancing.

Admission, Gentlemen 25c. Ladies 15c.

NEWPORT BEACH.

SPECIAL For 4 Days.

CURED HAMS smoked in cloth bags, - - - 25c lb

VEAL CHOPS 28c lb

LAMB CHOPS 25c lb

Overstock on RUMP CORNED BEEF - - - 22c lb

H. F. ROONEY, 251 THAMES ST.

THE NEWPORT JOURNAL AND WEEKLY NEWS.

HAVE YOU AN 88 NOTE Player Piano?

Have just received 600 ROLLS

Of the latest selections including the latest Hand Played Dance Rolls. Rolls will be sold at SPECIAL PRICES, with privilege of LIBRARY EXCHANGE. Catalogues of rolls mailed on request. BARGAINS in PLAYER and UPRIGHT PIANOS that have been rented.

W. J. FITTON, 109 TOURO STREET.

2-4 P. M. open. 7-8:30 P. M.

HUDSON RIVER Blue Crush Stone

—AND—

Path Dressing.

ALL SIZES. DELIVERED PROMPTLY AT REASONABLE RATES.

J. P. SULLIVAN, LEE'S WHARF TEL. 613, CANNON ST. TEL. 1431.

The Best of Trunks

—AT—

R. G. Biesel's, 256 Thames Street.

Bags and Suit Cases.

THE HIGHEST PRICES PAID

For old metal, copper, brass, lead, zinc and iron. Old automobiles and rubber

M. T. LEARY 51 Kingston Ave. Phone Telephone 988. 80 Broadway.

NEW FALL RUGS.

Beautiful patterns just out this season in Axminster.

Size 9x12, Price $22.50

Size 8³x10⁶ Price $22.00

No trouble to show you. We have sixty large size rugs on our rug track, first floor Come in today.

WALSH BROS., 220-222 THAMES ST.

AMUSEMENTS, LECTURES, ETC.

NEWPORT COUNTY FAIR.

PORTSMOUTH, R. I.

Sept. 22, 23, 24, 25.

SEVENTH REGIMENT BAND.

Tuesday—Baby Show 10 A. M. to 2 P. M. Open to all babies in state. 18 prizes. Prize dancing in evening. (One step).

Wednesday—Horse Show 3 P. M. Draft Horses and Children's Ponies. Prize waltz (old style) in evening.

Thursday—Horse Show 11 A. M. to 4 P. M. Hackneys, Jumpers and Driving Horses. A wonderful horse show with no extra charge.

Friday—Children's Day. Races and Games. Start at 2:30 P. M. Spelling match in evening at 7, open to any children in Newport County.

Moving Pictures in theatre from 2 to 5 and 5 to 10 each day.

Long distance telephone on grounds.

Admission 25c

Fall River Electrics pass the gate.

To the Man

Who is looking for a small sized thin watch that will keep time to within thirty seconds a week, we recommend the 12 size HAMILTON.

$40 in the best gold filled case.

BLAINE, 246 THAMES STREET.

Thomas J. Gibson,

Formerly Senior Member of Gibson Bros., FLORIST.

Choice flowers cut fresh every morning.

Roses, Lily of the Valley and Orchids.

36 Washington Sq. Tel. 2781 or 1770.

Second Hand BUILDING MATERIAL

FOR SALE CHEAP,

If taken at once, consisting of boards 2x8, 2x10, 3x10; plank 2x4, 2x3; sheathing, flooring, windows and doors, to be removed at once. Building being wrecked at Torpedo Station, Thomas P. Hegan and Co.

BOX KITES.

Children can fly them, yet they afford endless amusement to adults as well as to the little folks.

Naval Box Kites for 25c.

Blue Hill Box Kites, for 50c and $1.

A. C. LANDERS & SON, 167 Thames St.

ODD PANTS.

$5, $6, $7 Pants Now Reduced to $4.

25 Per Cent Discount on Rogers Peet Clothing.

A Few Suits Left at $15.00.

JAMES P. TAYLOR, 139 Thames Street.

H. J. Hass, FLORIST AND GARDENER

Fresh Cut Flowers from my Greenhouses every morning. Wedding Bouquets and Funeral Designs a specialty.

Flower Store 196 Thames Street. Greenhouses Almy Street.

The King McLeod Company

OUR 37TH ANNIVERSARY SALE IS NOW IN PROGRESS.

The Anniversary Sale now in operation is a demonstration of our appreciation to the people of Newport. It is an effort, not to make a tremendous selling occasion, but to distribute to the people of Newport and vicinity, at a lower cost to them than at any other time of the year, large quantities of desirable merchandise from the foremost makers of America and Europe.

HANDBAGS and SUITCASES.

60c. BAGS, 16-inch in fibre, ... Sale price 39c.
75c. BAGS, 18-inch in fibre, ... Sale price 49c.
89c. SUIT CASES . . . . . Sale price 59c.
$1.00 SUIT CASES . . . . . Sale price 69c.
VULCANIZED FIBRE SUITCASES, Light, waterproof and durable.
$1.25 SUIT CASES . . . . . Sale price 89c.
$2.00 SUIT CASES . . . . . Sale price $1.49

STEAMER TRUNKS.

$3.00 CANVAS COVERED TRUNKS . Sale price $1.98
$4.50 CANVAS COVERED TRUNKS . Sale price $2.98
$5.00 CANVAS COVERED TRUNKS . Sale price $3.25
$3.50 TRUNKS, canvas covered . . . . Sale price $2.39
$5.50 TRUNKS, canvas covered . . . . Sale price $3.49
$8.50 TRUNKS, canvas covered. . . . Sale price $5.49

COMBINATION OFFER.

$1.35 Value for

RED STAR SANITARY MOP $1.00
Pint Can SANITARY OIL 35c

85c

BOSTON STORE.

BATHING AT THE BEACH.

Conditions Ideal and Water Warm and Clear as in the Summer.

There is still considerable bathing at the beach. The private houses are open and there are from 30 to 60 bathers from these daily, with occasionally a few from the public houses. The water during the past week or 10 days has been as warm as at any time during the summer, and everybody knows how warm the air has been. The conditions have been ideal for bathing, and today the water was as clear as one could wish. Those who were in said the bathing was as enjoyable as at any time this year.

This afternoon the Beach Association will give a complimentary dinner to those who have been employed there during the summer and an enjoyable time is anticipated.

JAMESTOWN.

Engineers Brooks and Johnson of the Conanicut Seek New Licenses.

[Regular correspondence of the News.]

Engineers Brooks and Johnson, whose licenses were destroyed on Steamer Conanicut, are in Providence to secure new ones, the law being so that they are unable to take charge of a marine engine until they are again in possession of the paper. The fire insurance adjustors are expected this afternoon to look over the Conanicut and until that time no plans can be made by the directors.

Announcement is made of the marriage at Stoneham, Mass., of Miss Alice May Heal, a former teacher in the public schools here, to Mr. Atherton Wales Rogers.

Dorothy Hull, the seven-year-old daughter of Mr. and Mrs. B. R. Hull, Jr., of Prudence Island, celebrated the anniversary of her birthday at the home of her grandparents, Mr. and Mrs. Hull, on the North Main road, Monday afternoon. Refreshments were served.

Admiral and Mrs. Seaton Schroeder and Miss Schroeder have returned from the wedding of their son and brother, Mr. Seaton Schroeder, Jr.

The furnishings and safes are being moved from the town clerk's office to the new quarters at the town hall. To take the larger safes out it was necessary to cut a large hole on the westerly side of the building.

Mr. and Mrs. D. W. Oxx and Madeline and Gordon Oxx of Newport, who were guests of Mr. and Mrs. J. H. Senn over Sunday, have returned home.

Mrs. Lahens and Mr. Louis Lahens have left for New York.

AT THE RAILROAD STATION.

New Toilets in Commission and Steam Heat to Replace the Stove.

The paint having dried, the new toilets at the passenger depot on West Marlborough street are in commission, and are a great improvement over the primitive affairs heretofore provided. There are also signs of other improvements, for the place used as a toilet has been torn down and will be thrown into the waiting room, which will be one large room, as at the wharf station. There will also be a drinking fountain in this.

It seems too bad to say so in this sultry weather, but they are actually going to discard the salamander stove and put in steam for heat. A new water main is going in today and men have been digging for several days, making connections for the steam heat, which is a sure thing. It is hoped to put it in more quickly than the toilets were fitted, or it will be next spring before the heat is on. It looks as though this was an effort to improve the station where it can be improved. The new coat of paint has given the station a cheerful look.

POLICE BUSINESS.

Second Man Involved in Clothing Store Break Brought to Newport.

Monday Inspector Hugh Bogan and Officer Keavey of Fall River arrested John S. Mercer, the second man wanted for the attempted break at the Newport One Price Clothing store on the evening of Friday, September 11. He waived extradition papers and this morning Officer Palmer brought him to this city, where he is now locked up.

There was no criminal business before the district court this morning. The two cases against Dillon, growing out of the automobile mishap, were continued for a week.

At the police station this morning a man paid $7.60 because he had no lamp lighted on his bicycle Monday night. There was another reason. He was riding by and the officer on Thames street, noticing that he had no light, called his attention to the fact. The man said he did not think he needed a light on a street like Thames street, but was told he did. He went along a little way and again jumped on his wheel. He thought he had it on the officer, but he guessed wrong, as $7.60 this morning proves.

Inspector Tobin picked up a man for trying to sell a soldier's coat. It was one of those heavy green overcoats, suitable for the coldest weather, and he had picked out one of the hot nights of the season. The inspector asked him at what fort he belonged and he said Fort Hamilton. The inspector knew he was no soldier and took him in; he will be held for the officials. It appears that the rule is that the overcoat and blanket do not become the property of the individual soldier, but if worn out are turned back in exchange for another. This prevents their sale by any one. That is why this man is held.

SHORT LOBSTERS—BOILED.

Monday Lobster Commissioner Luth discovered that Louis Adenus, a lobsterman, had 11 short lobsters, boiled and neatly tied up in a bundle, and he gathered him in. Adenus was much disturbed at the capture, and from what he said it was surmised that those short lobsters were for a member of the police force. If they were it is safe to say that the member did not come forward when the Judge said $5 for each, a total of $55. At first the money was not forthcoming, but later it was paid. One can buy a good many regular size lobsters for $55, even at the highest prices which have prevailed.

A WARNING TO BUSINESS MEN.

The attention of Scout Master Gatzenmeier has been called to an advertising scheme worked on a business man in Waterbury Conn. In the name of the Boy Scouts of America in the interest it was said, of a trip to Bermuda. This warning has been sent to all masters of Boy Scouts in this section, to give notice to business men that such a scheme is about, and not to be "bitten." It would be well for business men generally to make inquiries about any advertising scheme presented to them from out of town. The police may know something which they would be glad to know.

LOCAL BRIEFS.

—Miss E. G. Peterson has gone to Merion, Pa.

—Mrs. George D. Widener has returned to Philadelphia.

—Mr. Lispenard Stewart and Dr. Gautier left for New York this afternoon.

—One of the naval cutters towed a hydro-aeroplane into the harbor this morning.

—The boys are beginning to arrive for the opening of St. George's School next Monday.

—Power boat Ranger is out at the shipyard and will, it is understood, be taken to New York.

—Steamer City of Lowell arrived at the repair shops this morning and is tied up at the south dock.

—Steam yacht Josephine has arrived and sailed, Power boat Damaire arrived and steam yacht Atalia sailed.

—Mr. Harry Williams of Williams & Manchester, who has been laid off for 10 days by an injury to his knee, is able to be out, with the aid of a cane.

—Street Commissioner Hamilton having received a car of dustoline has had the streets on the Point and some others covered. He will continue the dustolining as long as the carload lasts.

—Mr. and Mrs. Clarence W. Dolan and family left this morning for Rosemond, Pa., and Mrs. W. K. Vanderbilt, Jr., and her children left for Long Island, having a special train from Wickford Junction.

—An accident is reported from lower Spring street this morning. The car leaving Harrison avenue at 6:38 is said to have bumped the wagon of A. R. Peckham of Middletown, with the result that a broken shaft and harness need repairs.

—Rehearsals are now under way for "His Kingdom," a play in three acts, to be given under the auspices of the Unity Club by the Unity players. The play is one which will hold the interest of the audience and in the hands of these players should prove a success.

—The Adams Express Co. had private horse cars out Monday night to Bryn Mawr for Mr. Cassatt and to Rosemount for Mr. Dolan. Mr. A. G. Vanderbilt's exhibit of horses arrived from the White Plains show Monday. He will send another exhibit to the Brockton fair, leaving here Sunday.

—The Thomas B. Congdon was in with three barrels of mackerel this morning and is out again. The Little Bill is also out, looking for small ones. Many anglers along the wharves are gathering in the small mackerel by hook and line, but there is much complaint that they bite slowly.

—The funeral of Abraham Prigg was held this afternoon at Touro chapel, the pastor, Rev. T. W. Henderson, D. D., officiating, in the presence of a good gathering of friends. The interment was in the Old cemetery and the bearers were Robert Cradle, Samuel Preston, C. H. Collins and Horace C Riley.

—The weather is not so hot as it was Monday, though some may think it is hotter, for they feel it more. The longer this extreme heat continues the more it seems to be felt. The figures are: Monday, 68-81-80; today 70-78-78. The difference is not great, but it was considerable at noon. There seems to be a little more breeze today and it feels and looks cooler.

—The Home for the Aged on Washington street is distinctively a public institution and that the people of Newport may know more of its management and success, an opportunity is given to attend the annual meeting of the corporation Wednesday afternoon at the residence of the president, Mrs. James Andrews Swan, on Gibbs avenue, and listen to the annual reports of the officers.

STRIKE SUSPENDED.

New London Team Not Given Up Because of Green's Suspension.

LAWRENCE, Mass., Sept. 22.—The threatened strike of the players of the New London team, Eastern Association pennant winners, because of the suspension of pitcher Patrick Green, for playing under an assumed name Sunday, did not materialize, as the suspension was raised by Manager McCann and New London will meet Lawrence this afternoon in the sixth game of the championship series.

IN MOUNTAINS ON PACIFIC.

Agricultural Department Searches for Wireless Plant.

WASHINGTON, Sept. 22.—On complaint of the British embassy, the Department of Agriculture has begun search for a mysterious wireless plant supposed to be operating in the mountains on the Pacific coast.

TWENTY-TWO DROWNED.

Result of Sinking of British Steamer Belgian King.

TREBIZOND, Asia Minor, Sept. 22, via London.—Twenty-two persons lost their lives by drowning, as a result of the sinking of British steamer Belgian King, near Kurelic, yesterday. The Belgian King carried passengers and crew to the number of 129. Ninety-eight of them were saved by a Russian steamer. It is surmised that the accident was due to a mine, but the real cause has not been revealed.

AWARDS TO BE MADE LATER.

Subscriptions to the $100,000,000 New York City Loan Closed.

NEW YORK, Sept. 22.—Subscriptions to the $100,000,000 New York city loan was closed today and awards were to be made later in the day. Foreign subscribers were to be given preference, while small investors were to take precedence over dealers. The syndicate sought to distribute the notes as widely as possible, thereby relieving to a great extent any peoples' monetary strain on the local banking community.

AUSTRIANS DEFEATED.

Battle Near Krupany Ends in Complete Disaster.

NISH, Servia, Sept. 22, via London—The battle which has been in progress for several days near Krupany, on the Drina river, has, according to an official announcement made today, ended in complete disaster for the Austrian army.

HOTLY PURSUED BY SERVIANS.

Austrian Army Forced to Retreat Along the Entire Front.

PARIS, Sept. 22.—In a despatch from Nish, dated Sunday, September 20 the correspondent of the Havas News Agency says the Austrians have been forced to retreat along the entire front between Loubovia, Svornik and Losoitza, and that they are being hotly pursued by the Servian forces near Kouriatcitza. The Servians destroyed the bridges over the River Drina, but after suffering heavy losses the Austrians succeeded in reaching the opposite bank. In Bosnia yesterday the Servians occupied the heights west of Hogatnitza.

FEW VOTES EXPECTED.

No Contest for Head of State Ticket in the Three Parties.

BOSTON, Sept. 22.—Although the weather is fair, the absence of a contest for the head of the state ticket in any of the three parties leads to the expectation that not more than a third of the voting strength will be represented at today's primaries. Governor David I. Walsh will be renominated by the Democrats, former Congressman Samuel W. McCall will be nominated for governor by the Republicans, and Joseph Walker, former speaker of the House, by the Progressives. There are no Democratic or Progressive contests for other state officers, but on the Republican side there are 15 candidates for the remaining five places on the state ticket.

Much of the interest lies in the voting for Congressional candidates. Of the present Congressmen seeking re-nomination, the only one encountering strong opposition is Congressman Augustus H. Gardner, Republican, in the Sixth district, whose replacement is sought by A. Piatt Andrew, formerly connected with the Treasury Department at Washington. Former Congressman John A. Keliher is a candidate for the Democratic nomination in the Tenth district, with three opponents. In several other districts there are Democratic and Republican contests.

As the polls in many cities and towns will not close until 9 p. m., the results will not be known until late.

There was considerable excitement in Ward 8 early in the day, when 50 voters were challenged for alleged illegal registration. Among those held up was William H. Curdy, one of the chief supporters of Martin M. Lomasney, who has represented the ward in the legislature for several years.

Up to noon the vote throughout the state was unusually light.

TO BE HELD ON RIVER STEAMER.

Elaborate Program for Atlantic Deeper Waterways Convention.

NEW YORK, Sept. 22.—An elaborate program, combining business and pleasure, has been arranged for the seventh annual convention of the Atlantic Deeper Waterways Association which opens here late today. More than 1,000 delegates are expected to attend the session of the convention, which will be held on a river steamship. The tour of the state waterways begins Wednesday, when steamer Berkshire will start around the harbor, convoyed by the United States ship Dolphin and a torpedo boat. The day's program includes a reception at Perth Amboy, N. J., by Governor Fielder. In the evening there will be a discussion on the Berkshire.

Thursday morning the party will proceed on the Berkshire to West Point, where the Military Academy will be inspected. Stops will be made at Newburgh, Poughkeepsie, Kingston, and Hudson, where the Berkshire will tie up over night.

The upper Hudson improvements undertaken by the federal government will be inspected Friday, after which the Berkshire will head for Albany, where Governor Glynn will address the delegates.

Among those who are expected to address the delegates during the tour are Secretary Daniels of the Navy Department; Speaker Champ Clark, Secretary Franklin K. Lane of the Interior Department, Representative Richmond Pearson Hobson and Commodore Frank F. Crane of Quincy, Mass. Representative J. Hampton Moore of Philadelphia will preside at the meetings.

WILL VOTE IN PRIMARIES.

Wilson and Party on Their Way to Princeton to Cast Ballots.

PHILADELPHIA, Sept. 22.—President Wilson passed through here at 11 o'clock today on his way to Princeton, N. J., to vote in the primaries there. The President's private car was a "Jersey voting special." In addition to Mr. Wilson, those in the party on their way home to vote were Senator Hughes, Mr. Tumulty, the President's secretary; Charles S. Sweem, the President's stenographer; Warren Johnson, Mr. Tumulty's secretary, and Professor Stockton Axson, the President's brother-in-law.

The President was understood to be pleased over the prospects of reduction the river and harbor bill pending in the Senate. He has taken no open part in the fight, but his friends say he believes retrenchment in government expenditures should begin at once.

Representative Fitzgerald, chairman of the House appropriations committee, has sent word to the White House that if the heads of departments will reduce their estimates for next year to what they actually need he will see that they are kept down.

Take a Peek at New Fall Boots For Women.

Smart shoes are imperative now, more than ever the close fitting gowns bring the feet so much more in evidence.

Any but the most correct and well fitting shoe injures the effect on your costume. Perfect fit is an easy matter here, the range of styles and sizes is so varied and complete.

Especially pleasing are two new Patent Colt, cloth top button boots, one with shaped heel and plain toe.

PRICES $3·50 to $4.00.

DOWNING'S, 191-3 Thames St.

AMUSEMENTS, LECTURES, ETC.

OPERA HOUSE

WHERE EVERYBODY GOES — THE HOUSE ON THE SQUARE

Matinee Tomorrow at 2. Tonight 7:45

WALLIE BROOKS' 10 Rajah Girls

IN MUSICAL COMEDY WITH PRETTY GIRLS.

ADLON COMPANY JUGGLERS. | Pritzkow and Blanchard "A MIXED AFFAIR." | Kennedy & Farnsworth

BURR McINTOSH In Another FAMOUS PLAYER "In Mizzoura"

MATINEES 10c, 20c. EVENING 10c, 15c, 25c. Phone 751.

NEWPORT BEACH.

TUESDAY, SEPT. 22,

OLD TIME DANCING.

WALTZ—TWO STEP—SCHOTTISCHE.

CONTEST OLD-TIME WALTZ $10 in Gold

CIRCLE DANCING.

Admission, Gentlemen 25c. Ladies 15c.

THURSDAY EVENING, SEPT. 24,

Dancing Contest—One-Step. Winners of previous contests not eligible. Circle Dancing.

Admission, Gentlemen 25c. Ladies 15c.

NEWPORT BEACH.

SPECIAL For 4 Days.

CURED HAMS smoked in cloth bags, - - - 25c lb

VEAL CHOPS 28c lb

LAMB CHOPS 25c lb

Overstockton RUMP CORNED BEEF - - - 22c lb

H. F. ROONEY, 251 THAMES ST.

THE NEWPORT JOURNAL AND WEEKLY NEWS.

NEW FALL RUGS.

Beautiful patterns just out this season in Axminster.

Size 9x12, Price $22.50

Size 8³x10⁶ Price $22.00

No trouble to show you. We have sixty large size rugs on our rug track, first floor Come in today.

WALSH BROS., 220-222 THAMES ST.

AMUSEMENTS, LECTURES, ETC.

NEWPORT COUNTY FAIR.

PORTSMOUTH, R. I.

Sept. 22, 23, 24, 25.

SEVENTH REGIMENT BAND.

Tuesday—Baby Show 10 A. M. to 2 P. M. Open to all babies in state. 10 prizes. Prize dancing in evening. (One step).

Wednesday—Horse Show 3 P. M. Draft Horses and Children's Ponies. Prize waltz (old style) in evening.

Thursday—Horse Show 11 A. M. to 4 P. M. Hackneys, Jumpers and Driving Horses. A wonderful horse show with no extra charge.

Friday—Children's Day. Races and Games. Start at 2:30 P. M. Spelling match in evening at 7, open to any children in Newport County.

Moving Pictures in theatre from 2 to 5 and 5 to 10 each day.

Long distance telephone on grounds.

Admission 25c

Fall River Electrics pass the gate.

To the Man

Who is looking for a small sized thin watch that will keep time to within thirty seconds a week, we recommend the 12 size HAMILTON. $40 in the best gold filled case.

BLAINE, 246 THAMES STREET.

Thomas J. Gibson, Formerly Senior Member of Gibson Bros., FLORIST.

Choice flowers cut fresh every morning.

Roses, Lily of the Valley and Orchids.

30 Washington Sq. Tel. 2781 or 1770.

Second Hand BUILDING MATERIAL

FOR SALE CHEAP,

If taken at once, consisting of boards 2x8, 2x10, 3x10; plank 2x4, 2x3; sheathing, flooring, windows and doors, to be removed at once. Building being wrecked at Torpedo Station, Thomas P. Hogan and Co.

BOX KITES.

Children can fly them, yet they afford endless amusement to adults as well as to the little folks.

Naval Box Kites for 25c.

Blue Hill Box Kites, for 50c and $1.

A. C. LANDERS & SON, 167 Thames St.

ODD PANTS.

$5, $6, $7 Pants Now Reduced to $4.

25 Per Cent Discount on Rogers Peet Clothing.

A Few Suits Left at $15.00.

JAMES P. TAYLOR, 130 Thames Street.

H. J. Hass, FLORIST AND GARDENER

Fresh Cut Flowers from my Greenhouses every morning. Wedding Bouquets and Funeral Designs a specialty.

Flower Store 196 Thames Street. Greenhouses Almy Street.

HAVE YOU AN 88 NOTE Player Piano?

Have just received 600 ROLLS

Of the latest selections including the latest Hand Played Dance Rolls. Rolls will be sold at SPECIAL PRICES, with privilege of LIBRARY EXCHANGE. Catalogues of rolls mailed on request. BARGAINS in PLAYER and UPRIGHT PIANOS that have been rented.

W. J. FITTON, 109 TOURO STREET.

2-4 P. M. open. 7-8:30 P. M.

HUDSON RIVER Blue Crush Stone —AND— Path Dressing.

ALL SIZES, DELIVERED PROMPTLY AT REASONABLE RATES.

J. P. SULLIVAN, LEE'S WHARF TEL. 613, CANNON ST. TEL. 1431.

The Best of Trunks —AT— R. G. Biesel's, 256 Thames Street.

Bags and Suit Cases.

THE HIGHEST PRICES PAID

For old metal, copper, brass, lead, zinc and iron. Old automobiles and rubber

M. T. LEARY 51 Kingston Ave. Phone

Telephone 988. 80 Broadway.

The King McLeod Company

OUR 37TH ANNIVERSARY SALE IS NOW IN PROGRESS.

The Anniversary Sale now in operation is a demonstration of our appreciation to the people of Newport. It is an effort, not to make a tremendous selling occasion, but to distribute to the people of Newport and vicinity, at a lower cost to them than at any other time of the year, large quantities of desirable merchandise from the foremost makers of America and Europe.

HANDBAGS and SUITCASES.

60c. BAGS, 16-inch in fibre, ... Sale price 39c.
75c. BAGS, 18-inch in fibre, ... Sale price 49c.
89c. SUIT CASES . . . . . Sale price 59c.
$1.00 SUIT CASES . . . . . Sale price 69c.
VULCANIZED FIBRE SUITCASES, Light, waterproof and durable.
$1.25 SUIT CASES . . . . . Sale price 89c.
$2.00 SUIT CASES . . . . . Sale price $1.49

STEAMER TRUNKS.

$3.00 CANVAS COVERED TRUNKS . Sale price $1.98
$4.50 CANVAS COVERED TRUNKS . Sale price $2.98
$5.00 CANVAS COVERED TRUNKS . Sale price $3.25
$3.50 TRUNKS, canvas covered . . . . Sale price $2.39
$5.50 TRUNKS, canvas covered . . . . Sale price $3.49
$8.50 TRUNKS, canvas covered. . . . Sale price $5.49

COMBINATION OFFER.

$1.35 Value for

RED STAR SANITARY MOP $1.00
Pint Can SANITARY OIL 35c

85c

BOSTON STORE.

AUTOMOBILE TRICKS THIS TIME.

[Continued from Eighth Page.]

centlo at a cost of something like $2,000. Convenience and appearance on the interior suggest a much greater outlay, because of the careful attention of Commissioner Easterbrooks to details and his persistency paring down costs.

On a granolithic floor in one large, metal-sheathed engine room are a truck pumper, chief's machine and a horse hose held in reserve. There is a pit for each piece of apparatus and the whole floor drains into a sand pit, for purposes of safety. There is no crowding in the apparatus room, the taking out of the horses having helped what was once a contracted station. Little has been done on the floors above.

Here was found the second truck inspected, which was a much more pretentious affair than the other. It embodied to a considerable extent the Springfield idea of carrying everything which could be called for at a fire. In the first place there are 16 ladders, with a total length of 420 feet; then there are pikes, a tin cutter, door opener, battering ram, squeegees, axes, bars, saws, augers, block and tackle, shovels, forks, Red Cross kits and baskets for clothing and small articles. The ladders are of the trussed variety, like Newport's, with a 55-foot extension. There is no tiller, but the firemen say there is no difficulty in running the machine.

Then the committee went to the centre house, where there are two pieces of automobile and two of horse apparatus. The house is pretentious in both size and ornamentation, but does not come in the up-to-date fireproof class and has the appearance of being built when there was an abundance of money to spend. Here there was a surprise—a horse-drawn chemical. With automobile apparatus in the running from the same house, it reminded the party of Newport.

Some of the firemen were asked about the dependence to be placed upon their machines in the winter, and were free to state that they were more efficient than horses in such times. More than once the men called attention to the fact that there was opportunity for a good test last winter.

FRESH FORCES AROUND PERONNE

Allies' Line Extends from Near St. Die to Lecaletet.

LONDON, Sept. 22.—The Times Military expert says the line of the allies now extends on the east from a point near St. Die through Luneville, Pont-a-Mousson, Etain, Consenvoye, Montfaucen, Sovain, Rheims, Craonne, Loyon, Lassigny, and Roisel to Lecaletet.

"The news of the day," this expert says, "is the appearance of fresh forces around Peronne, 17 miles northwest of St. Quentin, attacking the German extreme right at St. Quentin.

"The English army is near Soissons. On the British left are French troops who probably reach through to Lassigny, toward Ham, 12 miles southwest of St. Quentin, and are endeavoring to close in upon La Fere, 14 miles northwest of Laon."

MME. PAUL'S REPORT.

Hospital in Meuse Bombarded by the Germans August 24.

BORDEAUX, France, Sept. 22.—Mme. Paul, head of the French women's ambulance corps, has sent a report to the government from Etain, in the Department of Meuse, in which she described the bombardment of a hospital at that place by the Germans August 24.

The first shot, Mme. Paul declares, brought down the Red Cross roof and the same shot shattered a basin at the side of a table upon which Dr. Proust of Paris was operating on a serious case. The doctor then moved into a room in another wing of the building in which there were five wounded German soldiers. The shells began to fall faster and finally this section had to be abandoned. The wounded were moved to Verdun, 22 miles away.

NINE KILLED; FIVE WOUNDED.

List of Casualties on the Carmania, Which Sunk German Craft.

LONDON, Sept. 22.—An official list has been issued by the Admiralty of the casualties on the Carmania, which sank a German merchant steamer off the South American coast. It shows that nine men were killed and five seriously wounded. No officers' names appear among the dead or seriously wounded.

NO INQUIRIES MADE.

British Office Unwilling to Believe Carden Has Said Offensive Things.

LONDON, Monday, Sept. 21.—The British foreign office, it was learned here today, has not as yet made any inquiries concerning the interview attributed to Sir Lionel Carden, former British minister to Mexico, before he left New York last week for England. This interview is reported as objectionable to the American government. The steamer on which Sir Lionel is returning should dock next Thursday. He will come to London, and the foreign office is unwilling to believe he has said anything offensive to the Wilson administration until a version of his statement is known.

LOCAL BRIEFS.

—Mrs. Julian T. Potter is at "Pine Lodge," Catherine street.

—Mrs. Benjamin F. Downing, 3d., has gone to Jackson, N. H.

—Mrs. Stuart Duncan entertained at dinner at "Bonniecrest" Monday evening.

—Mr. Grafton D. Cushing of Boston is guest of Mr. and Mrs. Howard G. Cushing at "The Ledges."

—Mrs. William K. Vanderbilt, Jr., has closed "Beechwood" and is at the Muenchinger-King for a few days before going to New York.

—Harry A. Chase has sold for the Captain Cotton estate, the three cottages and vacant lot on Wesley street to Lamprose and Angelica Brown.

—Miss Dorothy Saunders Burdick, daughter of Dr. and Mrs. William Burdick, and Miss Marion Emeline Blaine left today to enter Mount Holyoke College, South Hadley, Mass.

—Mrs. George D. Widener, Mr. and Mrs. Fitz Eugene Dixon and Mr. George D. Widener, Jr., left today on steam yacht Josephine for Philadelphia. They expect to occupy their new house next summer.

—In the matches played in the St. Mary's hand ball tournament Monday Healey of the sixth grade beat his classmate, Downes, 21-12; Beniere, seventh grade, beat Martin, 21-3, and Whalen, eighth grade, beat Murphy, 21-20. The finals will be played Wednesday, the winners to receive suitable presents.

"WILSON'S LUCK."

Grand Old Party Claims That European War Aids Democratic Chances.

Bull Moosers Menace Republican Prospects—Where Neutrality Cannot Control the Heart.

(Washington correspondence of the News.)

WASHINGTON, Sept. 21.—"Wilson's luck," the Republicans call it, referring to the war in Europe. They had hopes of a great victory this fall, but they believe that the European war will make a serious difference in the campaign.

In the first place, they believe it has relieved the necessity which Democrats at one time felt about staying home and looking after their elections. Then it has taken away from them quite a lot of campaign material. They cannot thunder at the Mexican policy because everybody is glad we are not at war with Mexico. The lack of revenues under the new tariff, hard times, men out of work and all the ills which would be laid at the door of the party in power will be attributed by the Democrats to the war in Europe. Therefore we hear talk of "Wilson's luck."

There was a prospect at one time that the Republicans might carry the House. But it was always coupled with the possibilities of the Bull Moose faction. I have not figured it up, but the claim is made that if the votes cast for Bull Moosers in various Congressional districts two years ago had been cast for the Republican candidates the Republicans would have carried the House. Of course there were "ifs" to spare in that statement because it is doubtful whether the Bull Moose voters were all former Republicans. But it shows that the third party is an important factor in politics this year, as it was two years ago.

It is rare that men representing the same state are close politically and personally. But such is the case in regard to Senators Martin and Swanson of Virginia. These men are almost inseparable. They not only agree in politics and legislation, but they are personally fond of each other. Then they are the principal wheels in the finest political machine in any state in the Union.

Occasionally there have been states where men have been allied closely in politics, but that didn't always mean that they were personal associates. The late Matt Quay and Boies Penrose were political allies of the closest kind, but both had other personal friendships in the Senate.

Members of the House are having sport with Congressman Bartholdt of Missouri, who is the great peace advocate in Congress. "Bartholdt has done more talking for peace than any other member," remarked Jim Mann, "but now he is the strongest warrior in the House, particularly in the defense of Germany." Bartholdt was born in Germany. Notwithstanding the many years he has spent in this country, he has a strong German accent. "Nowhere is a more loyal American citizen than I," he said in reply to a man's quip, "but no neutrality proclamations or obligations can control the heart."

The chief questioner of the Senate, Senator West of Georgia, interrupted Senator Martine of New Jersey and asked him if he believed in ownership by the government of all public utility corporations.

"I do," promptly reported the New Jersey man. "I believe in government ownership of railroads, telephone lines and telegraph lines. It will be a blessing to this land when that shall be brought about. You will wake up some morning and find this to be a thoroughly established truth."

It is unfortunate that peace cannot be maintained on paper and that treaties have been ruthlessly broken in the European war. Not long ago it was pointed out that there had been 12 violations of The Hague agreements relating to the conduct of nations at war. The nations agreed to these treaties, and they were adopted in an effort to humanize war as far as possible and mitigage some of the horrors of armed strife between nations. And yet all these treaties are no more than a puff of smoke to the nations engaged in war.

It was rather interesting to note that Republican Senators are making more use of the Democratic platform than the Democrats. Only a short time ago Senator Kenyon, opposing the river and harbor bill, read a plank which denounced the profligate waste of money. A little later Senator Borah read the one-term plank in the platform, which called attention to the fact that nothing had been done to pass a constitutional amendment providing for one term for the President. And, what is more, there is no possibility of any action of that kind being taken by the Democratic Congress. The Democrats have made up their minds to have Wilson another term.

Arthur W. Dunn.

BULL KILLS 18 GERMANS.

Animal, Enraged by Sound of Cannon, Attacks Hostile Forces.

PARIS, Sept. 22.—The Petit Parisien prints a story of a bull which, it says, killed 18 Germans. It appears that when the peasants in the neighborhood of Sezanne were warned of the approach of the Germans they opened the gates of the cattle pens and endeavored to drive the cattle to a place of safety. One enormous bull becoming enraged by the sound of the cannon fire, broke away and charged the Germans, who looked on in stupified fashion, believing it was some trick of the French. At the first dash the bull gored six, throwing them high in the air. Others shot and wounded the animal which, however, gored a dozen more before succumbing.

BIG LOSS SUFFERED.

Oil Tanks of Gulf Refining and Texas Companies Set on Fire.

PORT ARTHUR, Texas, Sept. 22.—Seven oil tanks owned by the Gulf Refining Company and the Texas Company were set afire here yesterday by lightning. The loss of the Gulf Refining Company is estimated at $250,000 and of the Texas Company $125,000.

JAMES M. MEIKLE,
CONTRACTOR.
Mason, Plastering, Tile Work.
Brick Work, Cement.
44 Morton Ave. Phone 1113.

DEPTS.
SUITS,
COATS,
DRESSES,
MILLINERY,
CORSETS,
UNDERWEAR,
HOSIERY,
GLOVES,
WAISTS,
SKIRTS,
NECKWEAR,
BABY GOODS,
Etc., Etc.

1914
OPENING.
A Magnificent Display
OF
CORRECT FASHIONS
For Fall and Winter.
GARMENTS, MILLINERY, ETC.
WEDNESDAY — THURSDAY
—FRIDAY—
SEPTEMBER 23rd, 24th and 25th.
May we have the honor of your presence?
M. J. Doran Co.,
The Lappin Store. 147 Thames St.

Sooner or Later
Glenwood
The Range that Makes Cooking Easy

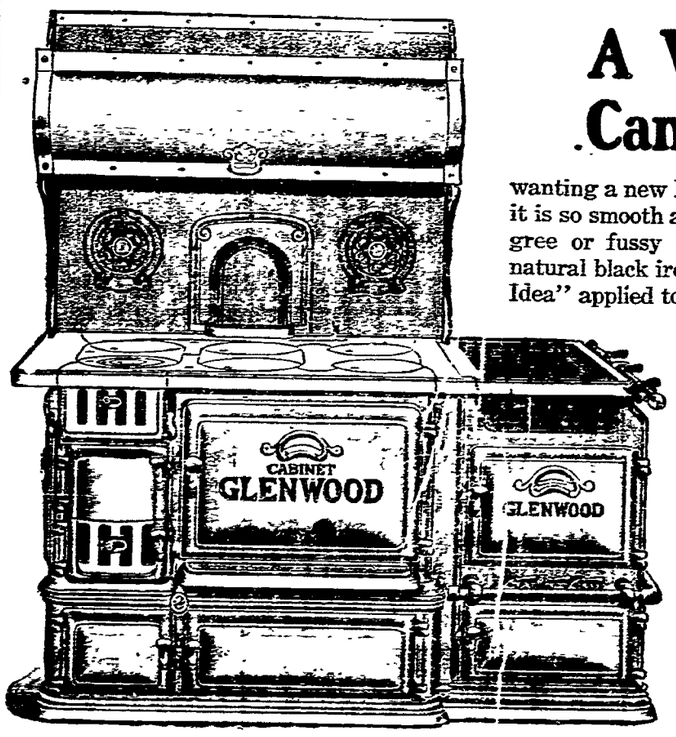

A Woman Can't Help
wanting a new Plain Cabinet Glenwood; it is so smooth and easy to clean, no filigree or fussy ornamentation, just the natural black iron finish.—"The Mission Idea" applied to a range.

The improved baking damper, heat indicator, revolving grate and roller bearing ash pan make it the most wonderful Cooking Machine ever devised to make housekeeping drudgless.

This Range is also made with Elevated Gas Oven instead of End Style as shown.

If gas is not desired, it can be had with large copper reservoir on the end opposite fire box. It can be furnished with fire box at either right or left of oven, as ordered.

Walsh Bros., Newport

CROCKETT'S VARNISHES
For Every Purpose.
Waterproof Floor Finish that is a tough, elastic varnish for finishing floors. Can be washed with soap and water and heel marks do not show white, will not spot, crack or blister.
Amberline is the best interior finish on the market for the price, pale easy working and will give satisfactory results. Will dry over night and can be rubbed and polished.
S. W. Coggeshall, 201 Thames St.

Studebaker
Farm Wagons, Etc.
M. J. MURPHY, Tel. 32 R.

White Automobile and Truck Agency.
J. K. SULLIVAN.
New York Yacht Club Wharf.

GLUTEN BREAD,
GLUTEN FLOUR
AND
GLUTEN CRACKERS.
Libby's,
9 Broadway.

HOTELS AND RESTAURANTS.

HOTEL AQUIDNECK.
New Modern Suites with BATHS.
UNDER NEW MANAGEMENT.
Dinner De Luxe Served from 6 to 8:30
Music under personal direction of Prof. Adler.
A. ANTHONY. WM. H. BERGHMAN

SEA VIEW HOTEL
NEWPORT BEACH,
OPEN FOR BUSINESS.
Everything new and up-to-date. Bathing accommodations. Write or call at 236 Spring street. Employment Office. Furnished rooms and light housekeeping. Telephone 9804.
ANTHONY CAPPUCCILLI, Prop.

Clifton House,
115 Bellevue Avenue.
AMERICAN AND EUROPEAN PLAN
Tel. 9806.
C. O. BERGHMAN, Prop.

JAMESTOWN HOTELS.

DR. BATES SANATORIUM,
JAMESTOWN, RHODE ISLAND.
READ THIS.
On and after this date, until further notice, reduced rates will be given at Maplewood, Jamestown, R. I.
Gas, steam heat, electricity, commodious sun parlors.
Open all the year.

Thorndike Hotel,
Jamestown, R. I.
Open June to October 1st.
P. H. HORGAN, Prop'r.

Fill the barrel with the kind that used to be on top.
PYROX
The best Insecticide and Fungicide Spray for Fruit, Potatoes and Vegetables.
PERCY T. BAILEY,
Telephone. Melville, R. I.

Newport Transfer Express Co.
Baggage and Freight.
Main Office, 320 Thames Street.
The only Express Company checking baggage from residence to destination. Consignments of freight solicited. Information in regard to baggage or freight cheerfully given.
Tel. 777 Call Us Up
789 FRANK J. HUGHES
1051 General Manager
Branch offices. Stable. Marsh street

TRAVELLERS' DIRECTORY.

SHORT LINE
—TO—
PROVIDENCE
—VIA—
NEWPORT & PROVIDENCE RAILWAY
In effect Sept. 15, 1914.
A car will leave Washington Square Week Days at 7:40 a. m., making a close connection through to Providence by the way of Bristol, arriving at Union Station, Providence, at 9:30 a. m. The other trips through the day will remain the same, leaving Newport at 50 minutes past the hour until 5:50 p. m. Sundays connecting through to Providence leaving Newport each hour from 8:50 a. m. to 7:50 p. m.
S. W. TOWLE,
Superintendent.

JAMESTOWN & NEWPORT FERRY CO.
FOOT OF MILL STREET.
In Effect Sept. 8, 1914.
Subject to Change Without Notice. Connecting with Sea View R. R., to Narragansett Pier, Wakefield, Wickford, East Greenwich, Rocky Point and Providence.
In Effect Sept. 8, 1914.
Leave Newport for Jamestown and Saunderstown—6:30, 7:30, 8:30 mail, 9:30, 10:30 mail, 11:30, a. m., 12:30, 1:30, 2:30 mail, 3:30, 4.30, 5:30 mail, a6:30, 7:30, 8:50, b10:00, b11:00 p. m.
Leave Jamestown for Newport—6:00, 7:00, 8:00, 9:00 mail, 10:00, 11:00, a. m., 12:00m. mail, 1:00, 2:00 3:00 mail, 4:00, 5:00, 6:00 mail, 7:00, 8:20, b9:20, b10:20 p. m.
Leave West Jamestown for Saunderstown—7:05, 8:05, 9:05, 10:05, 11:05, a. m., 12:05, 1:05, 2:05, 3:05, 4:05, 5:05, 6:05, c7:05 p. m.
Leave Saunderstown for West Jamestown—7:30, 8:30, 9:30, 10:30, 11:30 a. m., 12:30, 1:30, 2:30, 3:30, 4:30, 5:30, 6:30, c7:35 p. m.
a. Last trip through from Newport to Saunderstown till Sept. 30, then 5:20. The 8:20 P. M. week days and the 9:20 p. m. Sunday stop at Long Wharf to connect with New York boat.
b. Saturday nights only after Sept. 30.
c. Discontinued after Sept. 30.
Subject to change without notice.
N. Y. N. H. H. H. R. R. Office on Jamestown Wharf. Close at 7 P. M. Telephone 242 R. Tickets and Staterooms to all points.
WILLIAM B. GILL,
General Manager.

THE NEW ENGLAND STEAMSHIP CO.
TO NEW YORK
Fall River Line.
STEAMERS
COMMONWEALTH and PRISCILLA.
Lv. Long Wharf, Newport, daily 9:25 P. M., due New York 7:00 A. M.
Meal service a la carte.

Wickford Line.
STEAMER GENERAL
Lv. NEWPORT, LONG WHARF.
(Week Days Only.)

Lv Newport (L'g wh)	Due New York (G.C.Ter.)	Lv New York (G.C.Ter.)	Due Newport (L'g wh)
7:00 a. m.	4:11 p. m.	12:00 n't	7:29 a. m
1:05 p.m	7:11 p.m.	4:41 a.m.,	12:50 noon
3:05 p.m.	11:24 p.m.	10:02 a.m.	3:55 p.m
5:15 p m	*d7 a.m.	a1:02 p.m.	a6:45 p m
		sb 1:08 p.m.	sb 7:00 p.m
		5:33 p.m.	11:05 p m

SUNDAYS ONLY.
12:00 n't 7.15 a. m
* Except Mondays.
d New London (Norwich) Line
a Except Saturdays.
s Saturdays only.
b Will not run July 4 or Sept. 28
Tickets, etc., at City ticket office 337 Thames St. and at Wharf office. C. G. Gardner, Agent, Newport, R. I.

Prov., Fall River & Newport S. B. Co.
Commencing Sept. 14.
Steamer leaves Newport for
PROVIDENCE
Week days 8:30 a. m. and 4 p. m. Returning leaves Providence 9:20 a. m. and 4 p. m.
H. E. WINDSOR, Supt.

Steamer New Shoreham
Long Wharf.
Leave for Block Island, 11:15 a. m. week days; 11:30 Sundays; leave for Providence 5:30 p. m. daily. Tel. 2754.

PIMPLES SPREAD ON BODY AND FACE
Never Had Night's Rest. Clothing Irritated Eruption and Pained. Used Cuticura Soap and Ointment. Didn't Have One Pimple Left.
6 Myrtle St., New Haven, Conn.—"My skin itched on my body and face which made me scratch and after I stopped scratching the skin remained very red. Hard little pimples also came out where I scratched. I never had a night's rest and as I continued scratching the pimples spread and got worse. After a month white points appeared on them. My clothing irritated the eruption on my body and gave me pain. Many nights I did not sleep; I could not move in bed for if I did they got worse.
"I used ——, ——, —— and many kinds of ointment but they did not help my trouble. It was all money lost. I then sent for a free sample of Cuticura Soap and Ointment and after I had used them felt a little better so I bought more. I bathed in hot water and the Soap morning and night, afterwards dried and applied the Ointment. After three months' treatment I didn't have one pimple left." (Signed) Miss Rose Consiglo, Apr. 2, 1914
Samples Free by Mail
Although the Cuticura Soap and Ointment are most successful in the treatment of affections of the skin, scalp, hair and hands, they are also most valuable for everyday use in the toilet, bath and nursery, because they promote and maintain the health of the skin and hair from infancy to age. Sold everywhere. Liberal sample of each mailed free, with 32-p. Skin Book. Address post-card "Cuticura, Dept. T, Boston."

AUTOMOBILE TRUCKS THIS TIME.

[Continued from Eighth Page.]

centre at a cost of something like $2,000. Convenience and appearance on the interior suggest a much greater outlay, because of the careful attention of Commissioner Masterbrooks to details and his persistency paring down costs.

On a granolithic floor in one large, metal-sheathed engine room, are a truck pumper, chief's machine and a horse hose held in reserve. There is a pit for each piece of apparatus and the whole floor drains into a sand pit, for purposes of safety. There is no crowding in the apparatus room, the taking out of the horses having helped what was once a contracted station. Little has been done on the floors above.

Here was found the second truck inspected, which was a much more pretentious affair than the other. It embodied to a considerable extent the Springfield idea of carrying everything which could be called for at a fire. In the first place there are 16 ladders, with a total length of 420 feet; then there are pikes, a tin gutter, door opener, battering ram, squeegees, axes, bars, saws, augers, block and tackle, shovels, forks, Red Cross kits and baskets for clothing and small articles. The ladders are of the trussed variety, like Newport's, with a 55-foot extension. There is no tiller, but the firemen say there is no difficulty in running the machine.

Then the committee went to the centre house, where there are two pieces of automobile and two of horse apparatus. The house is pretentious in both size and ornamentation, but does not come in the up-to-date fireproof class and has the appearance of being built when there was an abundance of money to spend. Here there was a surprise—a horse-drawn chemical. With automobile apparatus in the running from the same house, it reminded the party of Newport.

Some of the firemen were asked about the dependence to be placed upon their machines in the winter, and were free to state that they were more efficient than horses in such times. More than once the men called attention to the fact that there was opportunity for a good test last winter.

FRESH FORCES AROUND PERONNE

Allies' Line Extends from Near St. Die to Lecaletet.

LONDON, Sept. 22.—The Times Military expert says the line of the allies now extends on the east from a point near St. Die through Luneville, Pont-a-Mousson, Etain, Consenvoye, Montfaucen, Sovain, Rheims, Craonne, Loyon, Lassigny, and Roisel to Lecaletet.

"The news of the day," this expert says, "is the appearance of fresh forces around Peronne, 17 miles northwest of St. Quentin, attacking the German extreme right at St. Quentin.

"The English army is near Soissons. On the British left are French troops who probably reach through to Lassigny, toward Ham, 12 miles southwest of St. Quentin, and are endeavoring to close in upon La Fere, 14 miles northwest of Laon."

MME. PAUL'S REPORT.

Hospital in Meuse Bombarded by the Germans August 24.

BORDEAUX, France, Sept. 22.—Mme. Paul, head of the French women's ambulance corps, has sent a report to the government from Etain, in the Department of Meuse, in which she described the bombardment of a hospital at that place by the Germans August 24.

The first shot, Mme. Paul declares, brought down the Red Cross roof and the same shot shattered a basin at the side of a table upon which Dr. Proust of Paris was operating on a serious case. The doctor then moved into a room in another wing of the building in which there were five wounded German soldiers. The shells began to fall faster and finally this section had to be abandoned. The wounded were moved to Verdun, 32 miles away.

NINE KILLED; FIVE WOUNDED.

List of Casualties on the Carmania, Which Sunk German Craft.

LONDON, Sept. 22.—An official list has been issued by the Admiralty of the casualties on the Carmania, which sank a German merchant steamer off the South American coast. It shows that nine men were killed and five seriously wounded. No officers' names appear among the dead or seriously wounded.

NO INQUIRIES MADE.

British Office Unwilling to Believe Carden Has Said Offensive Things.

LONDON, Monday, Sept. 21.—The British foreign office, it was learned here today, has not as yet made any inquiries concerning the interview attributed to Sir Lionel Carden, former British minister to Mexico, before he left New York last week for England. This interview is reported as objectionable to the American government. The steamer on which Sir Lionel is returning should dock next Thursday. He will come to London, and the foreign office is unwilling to believe he has said anything offensive to the Wilson administration until his version of his statement is known.

LOCAL BRIEFS.

—Mrs. Julian T. Potter is at "Pine Lodge," Catherine street.

—Mrs. Benjamin F. Downing, 3d., has gone to Jackson, N. H.

—Mrs. Stuart Duncan entertained at dinner at "Bonniecrest" Monday evening.

—Mr. Grafton D. Cushing of Boston is guest of Mr. and Mrs. Howard G. Cushing at "The Ledges."

—Mrs. William K. Vanderbilt, Jr., has closed "Beechwood" and is at the Muenchinger-King for a few days before going to New York.

—Harry A. Chase has sold for the Captain Cotton estate, the three cottages and vacant lot on Wesley street to Lamprose and Angelica Brown.

—Miss Dorothy Saunders Burdick, daughter of Dr. and Mrs. William Burdick, and Miss Marion Emeline Blaine left today to enter Mount Holyoke College, South Hadley, Mass.

—Mrs. George D. Widener, Mr. and Mrs. Fitz Eugene Dixon and Mr. George D. Widener, Jr., left today on steam yacht Josephine for Philadelphia. They expect to occupy their new house next summer.

—In the matches played in the St. Mary's hand ball tournament Monday Healey of the sixth grade beat his classmate, Downes, 21-12; Beniere, seventh grade, beat Martin, 21-3, and Whalen, eighth grade, beat Murphy, 21-20. The finals will be played Wednesday, the winners to receive suitable presents.

"WILSON'S LUCK."

Grand Old Party Claims That European War Aids Democratic Chances.

Bull Moosers Menace Republican Prospects—Where Neutrality Cannot Control the Heart.

(Washington correspondence of the News.)

WASHINGTON, Sept. 21.—"Wilson's luck," the Republicans call it, referring to the war in Europe. They had hopes of a great victory this fall, but they believe that the European war will make a serious difference in the campaign.

In the first place, they believe it has relieved the necessity which Democrats at one time felt about staying home and looking after their elections. Then it has taken away from them quite a lot of campaign material. They cannot thunder at the Mexican policy because everybody is glad we are not at war with Mexico. The lack of revenues under the new tariff, hard times, men out of work and all the ills which would be laid at the door of the party in power will be attributed by the Democrats to the war in Europe. Therefore we hear talk of "Wilson's luck."

There was a prospect at one time that the Republicans might carry the House, but it was always coupled with the possibilities of the Bull Moose faction. I have not figured it up, but the claim is made that if the votes cast for Bull Moosers in various Congressional districts two years ago had been cast for the Republican candidates the Republicans would have carried the House. Of course there were "ifs" to spare in that statement because it is doubtful whether the Bull Moose voters were all former Republicans. But it shows that the third party is an important factor in politics this year, as it was two years ago.

It is rare that men representing the same state are close politically and personally. But such is the case in regard to Senators Martin and Swanson of Virginia. These men are almost inseparable. They not only agree in politics and legislation, but they are personally fond of each other. Then they are the principal wheels in the finest political machine in any state in the Union.

Occasionally there have been states where men have been allied closely in politics, but that didn't always mean that they were personal associates. The late Matt Quay and Boies Penrose were political allies of the closest kind, but with had other personal friendships in the Senate.

Members of the House are having sport with Congressman Bartholdt of Missouri, who is the great peace advocate in Congress. "Bartholdt has done more talking for peace than any other member," remarked Jim Mann, "but now he is the strongest warrior in the House, particularly in the defense of Germany." Bartholdt was born in Germany. Notwithstanding the many years he has spent in this country, he has a strong German accent. "Nowhere is a more loyal American citizen than I," he said in reply to a man's quip, "but no neutrality proclamations or obligations can control the heart."

The chief questioner of the Senate, Senator Weeks of Georgia, interrupted Senator Martine of New Jersey and asked him if he believed in ownership by the government of all public utility corporations.

"I do," promptly retorted the New Jersey man. "I believe in government ownership of railroads, telephone lines and telegraph lines. It will be a blessing to this land when that shall be brought about. You will wake up some morning and find this to be a thoroughly established truth."

It is unfortunate that peace cannot be maintained on paper and that treaties have been ruthlessly broken in the European war. Not long ago it was pointed out that there had been 12 violations of The Hague agreements relating to the conduct of nations at war. The nations agreed to these treaties, and they were adopted in an effort to humanize war as far as possible and mitigate some of the horrors of armed strife between nations. And yet all these treaties are no more than a puff of smoke to the nations engaged in war.

It was rather interesting to note that Republican Senators are making more use of the Democratic platform than the Democrats. Only a short time ago Senator Kenyon, opposing the river and harbor bill, read a plank which denounced the profligate waste of money. A little later Senator Doran read the one-term plank in the platform, which called attention to the fact that nothing had been done to pass a constitutional amendment providing for one term for the President. And, what is more, there is no possibility of any action of that kind being taken by the Democratic Congress. The Democrats have made up their minds to have Wilson another term.

Arthur W. Dunn.

BULL KILLS 18 GERMANS.

Animal, Enraged by Sound of Cannon, Attacks Hostile Forces.

PARIS, Sept. 22.—The Petit Parisien prints a story of a bull which, it says, killed 18 Germans. It appears that when the peasants in the neighborhood of Sezanne were warned of the approach of the Germans they opened the gates of the cattle pens and endeavored to drive the cattle to a place of safety. One enormous bull, becoming enraged by the sound of the cannon fire, broke away and charged the Germans, who looked on in stupified fashion, believing it was some trick of the French. At the first dash the bull gored six, throwing them high in the air. Others shot and wounded the animal which, however, gored a dozen more before succumbing.

BIG LOSS SUFFERED.

Oil Tanks of Gulf Refining and Texas Companies Set on Fire.

PORT ARTHUR, Texas, Sept. 22.—Seven oil tanks owned by the Gulf Refining Company and the Texas Company were set afire here yesterday by lightning. The loss of the Gulf Refining Company is estimated at $250,000 and of the Texas Company $125,000.

JAMES M. MEIKLE,
CONTRACTOR.
Mason, Plastering, Tile Work, Brick Work, Cement.
44 Morton Ave. Phone 1113.

DEPTS.
SUITS,
COATS,
DRESSES,
MILLINERY,
CORSETS,
UNDERWEAR,
HOSIERY,
GLOVES,
WAISTS,
SKIRTS,
NECKWEAR,
BABY GOODS,
Etc., Etc.

1914
OPENING.
A Magnificent Display
OF
CORRECT FASHIONS
For Fall and Winter.
GARMENTS, MILLINERY, ETC.
WEDNESDAY — THURSDAY
— FRIDAY —
SEPTEMBER 23rd, 24th and 25th.
May we have the honor of your presence?
M. J. Doran Co.,
The Lappin Store. 147 Thames St.

Sooner or Later
Glenwood
The Range that Makes Cooking Easy

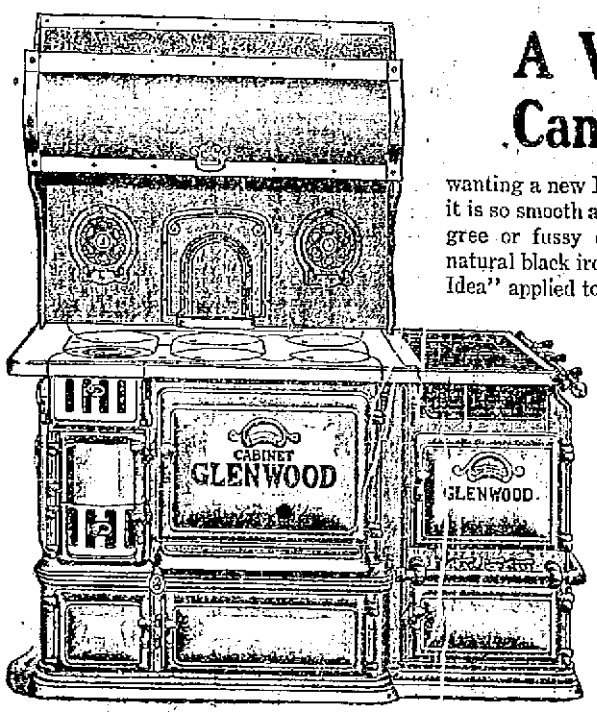

A Woman Can't Help
wanting a new Plain Cabinet Glenwood; it is so smooth and easy to clean, no filigree or fussy ornamentation, just the natural black iron finish.—"The Mission Idea" applied to a range.

The improved baking damper, heat indicator, revolving grate and roller bearing ash pan make it the most wonderful Cooking Machine ever devised to make housekeeping drudgless.

This Range is also made with Elevated Gas Oven instead of End Style as shown.

If gas is not desired, it can be had with large copper reservoir on the end opposite fire box. It can be furnished with fire box at either right or left of oven, as ordered.

Walsh Bros., Newport

CROCKETT'S VARNISHES
For Every Purpose.
Waterproof Floor Finish that is a tough, elastic varnish for finishing floors. Can be washed with soap and water and heel marks do not show white, will not spot, crack or blister.
Amberline is the best interior finish on the market for the price, pale easy working and will give satisfactory results. Will dry over night and can be rubbed and polished.
S. W. Coggeshall, 201 Thames St.

Studebaker
Farm Wagons, Etc.
M. J. MURPHY, Tel. 32 R.

White Automobile and Truck Agency.
J. K. SULLIVAN,
New York Yacht Club Wharf.

GLUTEN BREAD,
GLUTEN FLOUR
AND
GLUTEN CRACKERS.
Libby's,
9 Broadway.

HOTELS AND RESTAURANTS.

HOTEL AQUIDNECK.
New Modern Suites with BATHS.
UNDER NEW MANAGEMENT.
Dinner De Luxe Served from 6 to 8:30
Music under personal direction of Prof. Adler.
A. ANTHONY. WM. H. BERGHMAN

SEA VIEW HOTEL
NEWPORT BEACH,
OPEN FOR BUSINESS.
Everything new and up-to-date. Bathing accommodations. Write or call at 236 Spring street, Employment Office. Furnished rooms and light housekeeping. Telephone 9304.
ANTHONY CAPPUCCILLI, Prop.

Clifton House,
115 Bellevue Avenue.
AMERICAN AND EUROPEAN PLAN
Tel. 9806.
C. O. BERGHMAN, Prop.

JAMESTOWN HOTELS.

DR. BATES SANATORIUM.
JAMESTOWN, RHODE ISLAND.
READ THIS.
On and after this date, until further notice, reduced rates will be given at Maplewood, Jamestown, R. I.
Gas, steam heat, electricity, commodious sun parlors.
Open all the year.

Thorndike Hotel,
Jamestown, R. I.
Open June to October 1st.
P. H. HORGAN, Prop'r.

Fill the barrel with the kind that used to be on top.
PYROX
The best Insecticide and Fungicide Spray for Fruit, Potatoes and Vegetables.
PERCY T. BAILEY,
Telephone. Melville, R. I.

Newport Transfer Express Co.
Baggage and Freight.
Main Office, 320 Thames Street.
The only Express Company checking baggage from residence to destination.
Consignments of freight solicited.
Information in regard to baggage or freight cheerfully given.
Tel. 271 Call Us Up
718 FRANK J. HUGHES
1051 General Manager
Branch offices. Stable. Marsh street

TRAVELLERS' DIRECTORY.

SHORT LINE
—TO—
PROVIDENCE
—VIA—
NEWPORT & PROVIDENCE RAILWAY
In effect Sept. 15, 1914.
A car will leave Washington Square Week Days at 7:40 a. m., making a close connection through to Providence by the way of Bristol, arriving at Union Station, Providence, at 9:30 a. m. The other trips through the day will remain the same, leaving Newport at 50 minutes past the hour until 5:50 p. m. Sundays connecting through to Providence leaving Newport each hour from 8:50 a. m. to 7:50 p. m.
S. W. TOWLE,
Superintendent.

JAMESTOWN & NEWPORT FERRY CO.
FOOT OF MILL STREET.
In Effect Sept. 8, 1914.
Subject to Change Without Notice. Connecting with Sea View R. R. in Narragansett Pier, Wakefield, Wickford, East Greenwich, Rocky Point and Providence.
In Effect Sept. 8, 1914.
Leave Newport for Jamestown and Saunderstown—6:30, 7:00, 8:20 mail, 9:30, 10:30 mail, 11:30, a. m., 12:30, 1:30, 2:30 mail, 3:30, 4:30, 5:30 mail, a6:30, 7:30, 8:50, b10:00, b11:00 p. m.
Leave Jamestown for Newport—6:50, 7:00, 8:00, 9:00 mail, 10:00, 11:00, a. m., 12:00m. mail, 1:00, 2:00 3:00 mail, 4:00, 5:00, 6:00 mail, 7:00, 8:20, b9:20, b10:30 p. m.
Leave West Jamestown for Saunderstown—7:05, 8:05, 9:05, 10:05, 11:05, a. m., 12:05, 1:05, 2:05, 3:05, 4:05, 5:05, 6:05, c7:05 p. m.
Leave Saunderstown for West Jamestown—7:30, 8:30, 9:30, 10:30, 11:30 a. m., 12:30, 1:30, 2:30, 3:30, 4:30, 5:30, 6:30, c7:35 p. m.
a Last trip through from Newport to Saunderstown till Sept. 30, then 5:20. The 8:20 P. M. week days and the 5:14 p. m. Sunday stop at Long Wharf to connect with New York boat.
b. Saturday nights only after Sept. 30.
c. Discontinued after Sept. 30.
Subject to change without notice.
N. Y. N. H. H. H. R. R. Office on Jamestown Wharf. Close at 7 P. M. Telephone 242 R. Tickets and Staterooms to all points.
WILLIAM R. GILL,
General Manager.

THE NEW ENGLAND STEAMSHIP CO.
TO NEW YORK
Fall River Line.
STEAMERS
COMMONWEALTH and PRISCILLA
Lv. Long Wharf, Newport, daily 9:25 P. M., due New York 7:00 A. M.
Meal service a la carte.

Wickford Line.
STEAMER GENERAL
Lv. NEWPORT, LONG WHARF.
(Week Days Only.)

Lv Newport (L'g wh)	Due New York (G.C.Ter.)	Lv New York (G.C.Ter.)	Due Newport (L'g wh)
6:00 a. m.	4:11 p. m.	12:00 n't	7:26 a. m.
1:05 p. m.	7:11 p. m.	4:41 a. m.,	12:50 noon
4:05 p. m.	11:24 p. m.	10:02 a. m.	3:11 p. m.
a5 p. m.	d7 a. m.	a1:02 p. m.	b6:41 p. m.
		sb 1:05 p. m.	sb 7:00 p. m.
		5:33 p. m.	11:01 p. m.

SUNDAYS ONLY.

		12:00 n't	7:15 a. m.

* Except Mondays.
d New London (Norwich) Line
a Except Saturdays.
s Saturdays only.
b Will not run July 4 or Sept. 11

Tickets, etc., at City ticket office 319 Thames St. and at Wharf office. C. O. Gardner, Agent, Newport, R. I.

Prov., Fall River & Newport S. B. Co.
Commencing Sept. 14.
Steamer leaves Newport for
PROVIDENCE
Week days 8:30 a. m. and 4 p. m. Returning leaves Providence 9:20 a. m. and 4 p. m.
H. E. WINDSOR, Supt.

Steamer New Shoreham
Long Wharf.
Leave for Block Island, 11:15 a. m. week days; 11:30 Sundays; leave for Providence 5:30 p. m. daily. Tel. 2754.

PIMPLES SPREAD ON BODY AND FACE
Never Had Night's Rest. Clothing Irritated Eruption and Pained. Used Cuticura Soap and Ointment. Didn't Have One Pimple Left.

5 Myrtle St., New Haven, Conn.—"My skin itched on my body and face which made me scratch and after I stopped scratching the skin remained very red. Hard little pimples also came out where I scratched. I never had a night's rest and as I continued scratching the pimples spread and got worse. After a month white pustules appeared on them. My clothing irritated the eruption on my body and gave me pain. Many nights I did not sleep; I could not move in bed for if I did they got worse.

"I used ——, ——, —— and many kinds of ointment but they did not help my trouble. It was all money lost. I then sent for a free sample of Cuticura Soap and Ointment and after I had used them felt a little better so I bought more. I bathed in hot water and the Soap morning and night, afterwards dried and applied the Ointment. After three months' treatment I didn't have one pimple left." (Signed) Miss Rose Consiglio, Apr. 2, 1911

Samples Free by Mail

Although the Cuticura Soap and Ointment are most successful in the treatment of affections of the skin, scalp, hair and hands they are also most valuable for everyday use in the toilet, bath and nursery, because they promote and maintain the health of the skin and hair from infancy to age. Sold everywhere. Liberal sample of each mailed free with 32-p. Skin Book. Address postcard "Cuticura, Dept. T, Boston."

The Classified Ads of the Daily News are a conspicuous feature in its business columns. The cost is so nearly nominal as to hardly be worth consideration. Try it. Telephone 17 or 9908.

SITUATIONS WANTED.

Advertisements of 25 words under this head if set close are inserted once for 25 cents, and 10 cents for each time thereafter on one order.

YOUNG MAN wishes work of any kind. Good habits. Can furnish references. Address Box 30. Daily News Office.

COMPETENT waitress, 11 William street.

WANTED—Situation by elderly colored woman, good cook, or cooking and ironing or house work with washing, in small plain family. Address Box 63, Daily News Office.

CHAUFFEUR, unemployed, desires work, willing to drive or help around place for winter. Excellent recommendations. Address Box 31, Daily News Office.

WANTED—Situation by excellent laundress, good on woolen clothes, wants family wash to do home, year round, or by day. Has first-class references. 22 Filmore street.

SITUATION WANTED by a capable plain cook. Good references. Address Box B, Daily News Office.

WANTED—Situation by competent woman. Protestant, good cook, in private American family. Best references. Call 22 Brinley street. Phone 2155. Wages $40.

A SETTLED WOMAN, attached to children and who has had experience, wants the care of children. Best references. Address Box 59, Daily News Office.

WANTED—Position as companion or attendant upon semi invalid. Willing to assist in light housework. Good reader. Highly recommended. Address Box 59, Daily News Office.

AN ACTIVE, well trained, sober man. Capable of assuming a variety of positions in business, either as salesman or office man. Would take position as caretaker or all round man on a gentleman's or lady's small estate. Firt-class references. Address Box 49, Newport Daily News.

HELP WANTED.

Advertisements of 25 words under this head if set close are inserted once for 25 cents, and 10 cents for each time thereafter, on one order.

WANTED—A cook at 61 Kay street.

WANTED—A strong girl for general housework. No washing. Address Box 4, Daily News Officee.

WANTED—An experienced reliable nurse to care for young baby. Small family. Naval officer. References. Winter New York and Washington. Phone Jamestown 114.

WANTED—Lady or gentleman bookkeeper for winter, for out of town position. Board included. State salary expected. Address Box 5, Daily News Office.

WANTED—Good plain cook. References required. Miss Sayer, 130 Touro street. Upper bell.

GENERAL WANTS.

Advertisements of 25 words under this head if set close are inserted once for 25 cents, and 10 cents for each time thereafter on one order.

WANTED—Two second-hand parrot cages. Please state price. Address Box 55, Daily News Office.

WANTED—To buy, for cash, household furniture of every description. Cash buyer of real estate bargains. Michael Stoneman, Auctioneer. Telephone 1788.

WANTED—To hire pasturage for young stock. James H. Barker, Paradise avenue.

DIAMONDS pearls and colored stones old gold and silver antique jewelry bought. Whittier and Tanner, Co. 335 Westminster street, Providence, R. I. Send us your old jewelry and tell us what you want for it.

NOW

Is the time to have your mattress made over and steam cleaned.

Furniture re-upholstered more reasonable than anywhere in town. New line of Cretonne, Tapestry and Velours on hand for fall business.

HORROCKS, 83 Mill Street.

LOST AND FOUND.

Advertisements of 25 words under this head if set close are inserted once for 25 cents, and 10 cents for each time thereafter, on one order.

LOST—Monday forenoon, an amethyst brooch surrounded with pearls, in or going to the cemetery from Washington street, through Chestnut, Third and Walnut streets and Long lane to the first carriage entrance. If lost in the cemetery, it was between this entrance and the Oliver Hazard Perry Monument. Finder will be rewarded by returning to The Faisneau, 81 Washington street.

LOST—On Cliff drive, unusual Velour hat, imported, size 7 3-8. Return E. L. Perry House.

AUTOMOBILES.

Advertisements of 25 words under this head if set close are inserted once for 25 cents, and 10 cents for each time thereafter, on one order.

FOR SALE—6-cylinder, 7-passenger, touring car, new tires, new top, 6 cushions. Newly painted. A 1 condition. Price $600. P. O. Box 373, Jamestown.

FOR SALE—Packard Runabout, fine condition, well equipped. J. R. Chase, 175 Bellevue avenue.

FOR SALE—Buick roadster, 1913. Overland four-passenger touring car, 1913. Both in splendid working order. Apply 511 Thames street.

FOR SALE—Overland Touring car in first-class condition. Apply J. K. Sullivan.

MISCELLANEOUS.

SHORT HAND AND TYPEWRITING instruction and dictation classes at reasonable terms. Underwood rebuilt typewriters, $38.00, Remington's $28.00 Williams school, corner Spring and Cannon. Tel. 2142.

DR. E. C. HOLLOWAY,

Foot Specialist and Electrolysian. Ingrowing Nails, Hair Moles and Warts removed. Treatment painless. Massage. Open evenings.

79 Spring Street. Tel. 841.

THE NEWPORT JOURNAL AND WEEKLY NEWS.

is Especially Adaptad for Mailing.

FOR RENT, ROOMS AND BOARD.

Advertisements of 25 words under this head if set close are inserted once for 25 cents, and 10 cents for each time thereafter, on one order.

FURNISHED ROOMS TO LET.

Meals If Desired.
Modern Improvements.
Prospect House, 22 Prospect Hill St.

TO LET—Two or three very plesant furnished rooms for housekeeping; all improvements, including heat, piazza overlooking harbor. Central, 33 Corne street.

FOR RENT—Apartment of 6 large rooms, first floor, fine harbor view. All modern improvements. Bath, hot water heat, electric lights, gas, dumb waiter, pantry, hardwood floors. Apply at 195-B Second street.

FOR RENT—Seven-room cottage, with improvements, at 12 Halsey street. Apply to Geo. H. Dillon, 7 Pearl street.

FOR RENT—Furnished rooms (single or connecting). Separate entrance. Telephone and bath. Apply at 9 Kay street.

WANTED—Small modern cottage, good neighborhood, reasonable. Address E. R. L., Box 65, Daily News Office.

FOR RENT—Two furnished rooms for light housekeeping. Steam heat, electric light, use of telephone, near government landing. Apply 23 Church street.

TO LET—Upper tenemnt, Barker block. Keys for inspection of tenement below.

FOR RENT—6 room lower tenement, all improvements, hot water heat, $21. Harry E. Chace, Coggeshall building.

TO LET—Tenement, 5 rooms, up stairs. Apply 37 Howard street.

FOR RENT—After October 15, upper apartment, 292 Broadway. Inquire Mrs. Luther, 14 Central street.

TO LET—Furnished rooms; also rooms for light housekeeping; quiet place, good location. Address 19 Gould street.

TO LET—3 furnished rooms for housekeeping, all improvements, heat and gas—$22; lower tenement, 6 rooms, unfurnished $21, off upper Broadway. Address Box 2, Daily News Office.

TO LET—Down stairs tenement at 8 Ledyard street. Apply 5 Ledyard st.

FOR RENT— Furnished, a very desirable house, Broadway district. Would rent all, or arrange to reserve 2 or 3 rooms. Address Box 56, Daily News Office.

NOTICE—To navar men and others. To let A 1 cottage, with all improvements, polished floors, hot water heat, rent reasonable to right parties. Apply 25 Newport avenue.

TO LET—Tenement, upstairs, 8 rooms. Possession October 1. J. A. Barker.

TO LET—Half house, 14 Greenough place, eight rooms and bath. All modern improvements. Inquire 12 Everett street. Ring upper bell.

ONE OR TWO FURNISHED ROOMS for light housekeeping. Gas, light, heat, bath and laundry; also phone. Location central. Mrs. Hayse, 21 Mann avenue.

TO LET—Four-room furnished apartment and six-room furnished cottage, with all modern improvements. Apply at Stoneman's Furniture Store.

IN PRIVATE HOME—A newly furnished front room suitable for two gentlemen. Also rooms for light housekeeping. All modern conveniences. Apply 7 Gidley street, Mrs. Murgatroyd.

TO LET—Furnished rooms with bath, $2.50 to $5 per week. Also light housekeeping. Transients accommodated, $1 per day. Mrs. White, 114½ Broadway. Telephone 2102.

TO LET—Lower flat, 26 Church street, eight rooms and bath, steam heat, electric lights, gas, hardwood floors, set tubs. Can be seen any time if you call at the Bon Ton Millinery, 233 Thames street.

FURNISHED ROOMS EOR LIGHT HOUSEKEEPING.
MRS. WELCH.
265 Thames Street.
Orders taken for
ENGLISH MUFFINS, CRUMPETS, HOME MADE DOUGHNUTS.

DeLANGIE COTTAGE,
9 Rhode Island Avenue.
Reasonable terms for board and rooms.
Tel. 1529.

NASON COTTAGE,
26 MILL STREET.
Reasonable terms for board and room.

THE MACPHIE COTTAGE,
106 Church Street.
..FIRST-CLASS BOARDING HOUSE..
Terms Reasonable.
Telephone 1722.

ADAMS'S AUCTION ROOM,
136 THAMES STREET,
CASH PAID FOR HOUSEHOLD FURNITURE.
SALE EVERY THURSDAY AT 10:30.
Will sell your Real Estate at Private Sale or at Auction.
W. F. ADAMS, Auctioneer.

EMPLOYMENT OFFICES.

EMPLOYMENT OFFICE.
MRS. M. A. ROSS.
Successor to the late Mrs. Kautzen,
541 Spring Street.
Corner Narragansett Avenue.

The business will be continued in the future on the same approved system and extensive scale as in the past.

First-class servants always to be found at this office.
Tel. 108.

Employment Bureau.
Mrs. N. McMahon,
21 JOHN STREET.

Well trained male and female help. Strict attention given to orders left at this bureau. Tel. 945.

MRS. HODGSON,
INTELLIGENCE OFFICE
47 FAREWELL STREET,
Tel. 788. Newport, R. I.

FOR SALE.

Advertisements of 25 words under this head if set close are inserted once for 25 cents, and 10 cents for each time thereafter, on one order.

FOR SALE—Fine house in Jamestown, 7 rooms; lot 50x80, situated on Ocean avenue; bath room up stairs; also toilet downstairs. Barn. $1,700. Apply August Pemantell, Jamestown, R. I.

FOR SALE—A baby carriage, in good condition. Terms reasonable. Inquire 16 Washington square.

FOR SALE—A top buggy, and a basket phaeton; also one pony and horse. Address Carroll L. Walker, Livery Stable, 14 Brinley street.

FOR SALE—Lot 40x80, Eustis avenue $290. Harry E. Chace, Coggeshall bldg.

FOR SALE—Canary birds. First-class singers. John W Oxx, 88 Thames street.

FOR SALE—Building lots on the Cummings road on easy terms; by J. L. Cummings, 130 Thames street.

FOR SALE—Completely equipped model Y-6 cyl. Stevens Duryea 54 horsepower, 7 passenger touring car, in prime condition. Borden & Remington Co., Fall River, Mass.

FOR SALE—Registered Shetland Mares, Stallions, Yearlings and Children's Ponies at the W. A. King Pony Farm, 204 South street, Raynham, Mass.

SUMMER RESIDENCE FOR SALE, completely furnished, situated in Middletown; Narragansett Bay frontage. A bargain, must be seen to be appreciated. Apply to James T. Kaull, 260 Thames street.

FOR SALE—Six sacks of hemlock and spruce kindlings; dry and of uniform length, delivered in town one dollar ($1.00). Newport Coal Company.

FOR SALE—1,000 doughnuts. No war price on baked goods, assorted $1 bushel. Food for a week, at the Island Home Bakery, 489 Thames street.

AN EXCELLENT centrally located building lot for sale, about 2,500 feet of land. Thompson, 20 Bellevue avenue.

KINDLING WOOD FOR SALE.
Another large lot of kindling wood, clean and dry, 5 barrels for $1.00 delivered; 25c single barrel. Telephone 1856.
WILLIAM H. MANUEL, 1 Cherry St.

Roseneath Vineries. Established 1872
JAMES McLEISH,
Grower of
Hothouse Grapes, Peaches, Nectarines and Strawberries.
39 Roseneath Ave. (Telephone 518)

FOR SALE—Two lots, 50 by 133, on Russell avenue. Inquire at 26 Russell avenue.

PROBLEM OF A MINISTER'S LIFE.

[Continued from Eighth Page.]

town—Rev. Augustus P. Reccord, Springfield, Mass.

At Mr. Alfred G. Langley's, Touro street—Rev. H. W. Pinkham, Boston, Mass.

At the New Cliffs, Catherine street—Rev. G. C. Cussey, Ph. D., D. D., New Brighton, N. Y.; Rev. G. C. Adams, Barre, Mass.; Rev. J. C. Kent, Northboro, Mass; Rev. E. H. Reeman, Lancaster, Pa.; Rev. D. M. Wilson, Kennebunk, Maine; Rev. E. L. Houghton, Norwell, Mass.; Rev. O. B. Hawes, Philadelphia, Pa.; Rev. T. J. Horner, Attleboro, Mass.; Rev. C. E. Tomlin, Westboro, Mass.; Rev. W. A. Wood, West Upton, Mass.; Rev. S. G. Palmer, Dighton, Mass.; Rev. H. L. Pickett, Lexington, Mass.; Rev. L. A. Walker, Rockland, Mass.; Rev. H. S. Mitchell, Keene, N. H.; Rev. W. H. Branigan, Wayland, Mass.

Rev. Charles W. Wendte, Boston, Mass.; Rev. Charles H. Lyttle, Brooklyn, N. Y.; Rev. Frederick Gill, Arlington, Mass.; Rev. Charles T. Billings, Lowell, Mass.; Rev. F. C. Southworth, Meadville, Pa.; Rev. J. N. Pardee, Bolton, Mass.; Rev. Howard N. Brown, Boston; Rev. Sydney B. Snow, Boston; Rev. and Mrs. J. C. Duncan, Clinton, Mass.; Rev. O. D. K. Shurtleff, Bridgewater, Conn.; Rev. Henry G. Ives, Andover, Mass.; Rev. Nathaniel Schmidt, Ithaca, N. Y.; Rev. Charles E. St. John, Philadelphia; Rev. and Mrs. C. A. Roys, Ashbury, Mass.; Rev. W. F. Therry, Templeton, Mass. Rev. Joel H. Metcalf, Manchester, Mass.; Rev. H. C. Parker, Woburn, Mass.; Rev. H. C. McDougall, Franklin, N. H.; Rev. Hosmer McKeon, Castine, Maine; Rev and Mrs. E. H. Brennan, Ware, Mass.; Rev. W. W. Fenn, Cambridge, Mass.; Rev. Edward D. Johnson, Salem, Mass.; Rev. and Mrs. William E. Nichols, North Andover, Mass.; Rev. and Mrs. Channing Brown, Littleton, Mass.; Rev. William I. Lawrence, Boston; Rev. Florence Buck, Boston; Rev. William I. Nichols, Brooklyn, N. Y.; Rev. Abram H. Robinson, Newton Centre, Mass.; Rev. L. V. Rutledge, Cambridge, Mass.; Rev. P. H. Cressey, Groton, Mass.

Rev. E. M. Shoemaker, Worcester, Mass.; Rev. Louis C. Dithlip, Milford, Mass.; Rev. Sidney S. Robins, Kingston, Mass.; Rev. Edgar S. Wiers, Montclair, N. J.; Rev. Napoleon S. Hoagland, Rev. Harry Lutz, Newton, Mass.; Rev. John Day, Fall River; Rev. Fred R. Lewis, North Boston; Rev. and Mrs. Francis W. Holden, Haverhill, Mass.; Rev. John H. Appleton, Syracuse, N. Y.; Rev. F. Raymond Sturtevant, Taunton, Mass.; Rev. Harold G. Arnold, West Roxbury, Mass.; Rev. A. Lazenby, Lynn, Mass.

QUESTIONS MUST BE SETTLED.

Fixing of Date for Departure of American Militia at Vera Cruz Delayed.

WASHINGTON, Sept. 22.—Fixing of a date for the departure of the American military expedition sent to Vera Cruz, plans for the evacuation of which already have been agreed upon, was delayed by administration officials today, pending the settlement of questions growing out of the payment of funds collected at the customs house there and the case of American refugees. These probably were before the State Department today for adjustment.

Imposition of fines on steamers Ypiranza and Bavaria of the Hamburg-American line, for entering so-called closed ports in Mexico, and whether merchants who have paid duties to the American officers since the Carranza government came into power will have to pay similar sums for the same goods whenever Vera Cruz is taken over by Mexicans are the administration's questions awaiting answer. Payment of transportation of refugees other than Americans, it is believed, will be from church organizations from their countries.

The State Department today asked the Carranza government to guarantee the safety of the priests and nuns gathered at Vera Cruz seeking a means to leave the country. Consul Canada reported that about 200 are destitute. Thirty-two of the priests desire to go to Havana.

WHAT?

Bothered with poor gas light? Why, go to Wm. Koschny's, 100 John street, and see his inverted Gas Lights with by-pass for $1.25. A corker; cheap only in price. Plumbing, gas, hot water, steam.

WILLIAM KOSCHNY,
Plumber and Fitter.
Jobbing promptly attended to. Estimates cheerfully given.
100 John Street, Newport, R. I.

WITH CAPITAL OF $100,000

And Surplus of $65,000, this bank is in a position to extend aid to depositors for any legitimate purpose.

New Accounts large or small are desired, and a perfect service is assured.

Have you a banking home?

National Exchange Bank,
38 WASHINGTON SQUARE.

A HOME PAID FOR.

Most people save more money when there is some incentive. It is a good plan to have an object for which to save and an excellent incentive is saving for the purchase of a home. This may be done by having an account with the Savings Bank of Newport and depositing a certain portion of your income each week or month, where your fund will be continually increasing at Compound Interest.

4 Per Cent Interest Paid.

Savings Bank of Newport.

The Century Store.
FOUNDED 1796.

LACES and TRIMMINGS.

The novelties are here in profusion—orders placed months in advance—before the European trouble, enables us to offer you our usual collection of fine imported LACE AND TRIMMINGS
We ask no advance in prices—our store has the reputation of having only the up-to-date Novelties—these few suggestions:

WHITE SILK LACE FLOUNCINGS, 18 inches wide, beautiful patterns . . . . . $2.25 yard

PERSIAN LACE FLOUNCINGS, 18 to 27 inches wide, varied color assortment . . . . . $1.00 to $1.75

GOLD AND WHITE LACE FLOUNCINGS, 9 inch to 20 inch. . . . . 85c. to $2.50 yard

PERSIAN LACE EDGES, 5 to 7 inch . . 55c. to 95c. yard

CLUNY AND TORCHON LACE EDGINGS AND INSERTIONS . . . . . 10c. to 15c. yard

An unusual assortment of VAL. LACES AND INSERTIONS, ... 5c. to 12½c. yard

BLACK LACE EDGES, 2½ to 8 inch . . 15c. to 85c. yard

BLACK LACE FLOUNCINGS, 13 to 28 inch. . . . . 98c. to $2.00 yard

BLACK ALL OVER LACE, 13 inch wide . . . $1.50 yard

CREAM LACE FLOUNCINGS, 16 to 27 inch . . . . . 85c. to $2.50 yard

CREAM LACE EDGES, 4 to 8 inch . . 45c. to 85c. yard

THE WM. LEYS DRY GOODS CO.
135-137 THAMES STREET.

FOR TAXICABS PHONE 100.
PACKARD & CADILLAC LANDAULET & TOURING CARS.
CENTRAL GARAGE 26-34 Church St.

COACHING ROGERS BOYS.

Ray Tallman Keeps Football Players Hustling During Practice.

At last the Rogers football team has settled down to hard practice, the weather being right for conditioning the players, who are now appearing daily in suits and are indulging in strenuous signal and running work. The team now has a good coach in Mr. Ray Tallman, who formerly went to the Holyoke High School, whose team Rogers will play two games this season, and who also played on the Cushing Academy eleven against Brickley, Sanford White and other football luminaries. While playing tackle for Cushing, Tallman's team beat Exeter.

The new coach had the boys hustling all around the field, and as he is thoroughly familiar with the Holyoke pet plays he will be an invaluable man in coaching the Rogers team. In addition, he is a punter of no mean ability, and his long spirals are a source of worry to the back field men.

STATE DEPARTMENT'S LIST OF CAPTIVE SHIPS.

The Department of State at Washington has compiled a list of captive vessels, in response to numerous inquiries from shippers. Out of a total of 287 vessels, 245 of those detained fly the German flag, and 17 are Austrian. The British captive ships number 23, but not a single French or Russian craft is mentioned. One Norwegian and one Danish ship are held.

J. JOSEPH M. MARTIN,
MASON CONTRACTOR.
17 Carroll Avenue.
Mason Work in all its Branches.
Brick Work, Cement Work, Tiling

REAL ECONOMY.

By depositing the money in the bank you are practicing the most practical economy. Isn't it true that when you have considerable money in your purse you are inclined to purchase many things that are not necessary to life and often not necessary to pleasure?

Deposit the income, then pay your grocer, butcher, rent and other bills by check. We do your bookkeeping for you—relieve you of the worry and work of keeping track. Besides the bank account assures you of the safety of your funds and enhances your credit.

NEWPORT TRUST CO.,
NEWPORT, R. I.

Thoroughly Equipped

To handle every banking transaction with accuracy and dispatch, the Aquidneck National Bank cordially invites you to make use of its facilities by starting an account subject to check.

Aquidneck National Bank,
Newport, R. I.
ESTABLISHED 1854
Capital $200,000. Surplus and Profits (earned) $120,000

HOUSEKEEPING GOODS.

W. F. Spingler,
UPHOLSTERING
In All Its Branches.
MATTRESSES MADE OVER
7 Travers Block, Bellevue Ave.

UPHOLSTERING
—AND—
Drapery Work.
Fine Line Upholstering Goods
Mattresses Made Over
First-Class Cabinet Work
Furniture Repaired
Crockery and Furniture Packed and Shipped.
Furniture Stored.
J. W. HORTON & CO.
42 CHURCH STREET.

IF IT IS PAINT WE HAVE IT.
House Paint, Barn Paint, Wagon Paint, Roof Paint, Floor Paint, Carriage Paint.
W. B. SCOTT & CO.,
8-10 Broadway,
Newport, R. I

Style That's Worth While
SENSIBLE TOO.
Made of smooth Gun Metal Calf Skin, on the much demanded recede too last; it's designed for comfort to the feet as well as pleasure to the eye.
STAMPED
KING QUALITY
THE SHOE OF SHOES.
It's a guarantee of dependability and worth, designed and made by expert shoemakers. King Quality Shoes need no "breaking in."
PRICES
$4, $4.50 and $5.
RAMLOSE'S,
43 THAMES ST.

THE NEWPORT JOURNAL AND WEEKLY NEWS.

FURNISHING GOODS.

AUTUMN SUITINGS and OVERCOATINGS
The Very Latest Styles
OTTO, Gentlemen's Tailor, 244 Thames Street.

GOOD TAILORING.
Appeals to people of refined taste. Clothes we tailor are extremely smart, made to suit your individuality.
We have all the newest fabrics in foreign and domestic makes for Ladies and Gentlemen and cordially invite inspection.
NEIL McLENNAN,
TAILOR,
114 BROADWAY.

Special for September.
Gents' Suits
Of Blue and Black Worsted,
$20.00.
PINTO BROS., 115 Spring treet

FOR SALE.

Two small Greenhouses including foundations, iron and slate Benches, ventilating Apparatus, hot water piping, and hot water heater; also a lot of Palms, in first class condition. Palms sold in lots of one or more to suit buyers.

APPLY TO
J. D. JOHNSTON,
69 MILL STREET.

TRY OUR BLACK STAR Roof Paint
If your roofs need painting.
HAYMAN & NASON.
Painters and Decorators,
Spring and Stone Sts.

The Classified Ads of the Daily News are a conspicuous feature in its business columns. The cost is so nearly nominal as to hardly be worth consideration. Try it. Telephone 17 or 9908.

SITUATIONS WANTED.

Advertisements of 25 words under this head if set close are inserted once for 25 cents, and 10 cents for each time thereafter on one order.

YOUNG MAN wishes work of any kind. Good habits. Can furnish references. Address Box 30, Daily News Office.

COMPETENT waitress, 11 William street.

WANTED—Situation by elderly colored woman, good cook, or cooking and ironing or house work with washing, in small plain family. Address Box 63, Daily News Office.

CHAUFFEUR, unemployed, desires work, willing to drive or help around place for winter. Excellent recommendations. Address Box 31, Daily News Office.

WANTED—Situation by excellent laundress, good on woolen clothes, wants family wash to do home, year round, or by day. Has first-class references. 22 Fillmore street.

SITUATION WANTED by a capable plain cook. Good references. Address Box B, Daily News Office.

WANTED—Situation by competent woman, Protestant, good cook, in private American family. Best references. Call 22 Brinley street. Phone 2155. Wages $10.

A SETTLED WOMAN, attached to children and who has had experience, wants the care of children. Best references. Address Box 59, Daily News Office.

WANTED—Position as companion or attendant upon semi invalid. Willing to assist in light housework. Good reader. Highly recommended. Address Box 53, Daily News Office.

AN ACTIVE, well trained, sober man. Capable of assuming a variety of positions in business, either as salesman or office man. Would take position as caretaker or all round man on a gentleman's or lady's small estate. Firt-class references. Address Box 19, Newport Daily News.

HELP WANTED.

Advertisements of 25 words under this head if set close are inserted once for 25 cents, and 10 cents for each time thereafter, on one order.

WANTED—A cook at 51 Kay street.

WANTED—A strong girl for general housework. No washing. Address Box 9, Daily News Office.

WANTED—An experienced reliable nurse to care for young baby. Small family. Naval officer. References. Winter New York and Washington. Phone Jamestown 116.

WANTED—Lady or gentleman bookkeeper for winter, for out of town position. Board included. State salary expected. Address Box 5, Daily News Office.

WANTED—Good plain cook. References required. Miss Sayer, 130 Touro street. Upper bell.

GENERAL WANTS.

Advertisements of 25 words under this head if set close are inserted once for 25 cents, and 10 cents for each time thereafter on one order.

WANTED—Two second-hand parrot cages. Please state price. Address Box 55, Daily News Office.

WANTED—To buy, for cash, household furniture of every description. Cash buyer of real estate bargains. Michael Stoneman, Auctioneer. Telephone 1738.

WANTED—To hire pasturage for young stock. James H. Barker, Paradise avenue.

DIAMONDS pearls and colored stones old gold and silver antique jewelry bought. Whittier and Tanner, Co. 335 Westminster street, Providence, R. I. Send us your old jewelry and tell us what you want for it.

NOW

Is the time to have your mattress made over and steam cleaned.

Furniture re-upholstered more reasonable than anywhere in town. New line of Crotonne, Tapestry and Velours on hand for fall business.

HORROCKS, 83 Mill Street.

LOST AND FOUND.

Advertisements of 25 words under this head if set close are inserted once for 25 cents, and 10 cents for each time thereafter, on one order.

LOST—Monday forenoon, an amethyst brooch surrounded with pearls, in or going to the cemetery from Washington street, through Chestnut, Third and Walnut streets and Long lane to the first carriage entrance. If lost in the cemetery, it was between this entrance and the Oliver Hazard Perry Monument. Finder will be rewarded by returning to The Faisneau, 51 Washington street.

LOST—On Cliff drive, unusual Velour hat, imported, size 7 3-8. Return E. L., Perry House.

AUTOMOBILES.

Advertisements of 25 words under this head if set close are inserted once for 25 cents, and 10 cents for each time thereafter, on one order.

FOR SALE—6-cylinder, 7-passenger, touring car, new tires, new top, 6 cushions, Newly painted. A 1 condition. Price $600. P. O. Box 378, Jamestown.

FOR SALE—Packard Runabout, fine condition, well equipped. J. R. Chase, 115 Bellevue avenue.

FOR SALE—Buick roadster, 1913. Overland four-passenger touring car, 1913. Both in splendid working order. Apply 311 Thames street.

FOR SALE—Overland Touring car in first-class condition. Apply J. K. Sullivan.

MISCELLANEOUS.

SHORT HAND AND TYPEWRITING instruction and dictation classes at reasonable terms. Underwood rebuilt typewriters, $48.00, Remington's $28.00 Williams school, corner Spring and Cannon. Tel. 2142.

DR. D. C. HOLLOWAY,

Foot Specialist and Electrolysian. Ingrowing Nails, Hair Moles and Warts removed. Treatment painless. Massage. Open evenings.

70 Spring Street. Tel. 841.

THE NEWPORT JOURNAL AND WEEKLY NEWS. In Especially Adapted for Mailing.

FOR RENT, ROOMS AND BOARD.

Advertisements of 25 words under this head if set close are inserted once for 25 cents, and 10 cents for each time thereafter, on one order.

FURNISHED ROOMS TO LET.
Meals If Desired.
Modern Improvements.
Prospect House, 22 Prospect Hill St.

TO LET—Two or three very pleasant furnished rooms for housekeeping; all improvements; including heat, piazza overlooking harbor. Central, 33 Corne street.

FOR RENT—Apartment of 6 large rooms, first floor, fine harbor view. All modern improvements. Bath, hot water heat, electric lights, gas, dumb waiter, pantry, hardwood floors. Apply at 198-B Second street.

FOR RENT—Seven-room cottage, with improvements, at 12 Halsey street. Apply to Geo. H. Dillon, 1 Evart street.

FOR RENT—Furnished rooms (single or connecting). Separate entrance. Telephone and bath. Apply at 9 Kay street.

WANTED—Small modern cottage, good neighborhood. Reasonable. Address E. R. L., Box 45, Daily News Office.

FOR RENT—Two furnished rooms for light housekeeping. Steam heat, electric light, use of telephone, near government landing. Apply 23 Church street.

TO LET—Upper tenement, Barker block. Keys for inspection of tenement below.

FOR RENT—6 room lower tenement, all improvements, hot water heat, $21. Harry E. Chace, Coggeshall building.

TO LET—Tenement, 5 rooms, up stairs. Apply 37 Howard street.

FOR RENT—After October 15, upper apartment, 292 Broadway. Inquire Mrs. Luther, 14 Central street.

TO LET—Furnished rooms; also rooms for light housekeeping; quiet place, good location. Address 10 Gould street.

TO LET—3 furnished rooms for housekeeping, all improvements, heat and gas—$22; lower tenement, 6 rooms, unfurnished, $21, off upper Broadway. Address Box 2, Daily News Office.

TO LET—Down stairs tenement at 8 Ledyard street. Apply 5 Ledyard st.

FOR RENT— Furnished, a very desirable house. Broadway district. Would rent all, or arrange to reserve 2 or 3 rooms. Address Box 56, Daily News Office.

NOTICE—To navar men and others. To let A 1 cottage, with all improvements, polished floors, hot water heat, rent reasonable to right parties. Apply 25 Newport avenue.

TO LET—Tenement, upstairs, 8 rooms. Possession October 1. J. A. Barker.

TO LET—Half house, 14 Greenough place, eight rooms and bath. All modern improvements. Inquire 12 Everett street. Ring upper bell.

ONE OR TWO FURNISHED ROOMS for light housekeeping. Gas, light, heat, bath and laundry; also phone. Location central. Mrs. Hayse, 21 Mann avenue.

TO LET—Four-room furnished apartment and six-room furnished cottage, with all modern improvements. Apply at Stoneman's Furniture Store.

IN PRIVATE HOME—A newly furnished front room suitable for two gentlemen. Also rooms for light housekeeping. All modern conveniences. Apply 7 Gidley street, Mrs. Murgatroyd.

TO LET—Furnished rooms with bath, $2.50 to $5 per week. Also light housekeeping. Transients accommodated, $1 per day. Mrs. White, 114½ Broadway. Telephone 2102.

TO LET—Lower flat, 26 Church street, eight rooms and bath, steam heat, electric lights, gas, hardwood floors, set tubs. Can be seen any time if you call at the Bon Ton Millinery, 233 Thames street.

FURNISHED ROOMS EOR LIGHT HOUSEKEEPING.
MRS. WELCH.
265 Thames Street.
Orders taken for
ENGLISH MUFFINS, CRUMPETS, HOME MADE DOUGHNUTS.

DeLANGIE COTTAGE,
9 Rhode Island Avenue.
Reasonable terms for board and rooms.
Tel. 1529.

NASON COTTAGE,
26 MILL STREET.
Reasonable terms for board and room.

THE MACPHIE COTTAGE,
106 Church Street.
..FIRST-CLASS BOARDING HOUSE..
Terms Reasonable.
Telephone 1722.

ADAMS'S AUCTION ROOM,
136 THAMES STREET,
CASH PAID FOR HOUSEHOLD FURNITURE.
SALE EVERY THURSDAY AT 10:30.
Will sell your Real Estate at Private Sale or at Auction.
W. F. ADAMS, Auctioneer.

EMPLOYMENT OFFICES.

EMPLOYMENT OFFICE,
MRS. M. A. ROSS.
Successor to the late Mrs. Knutson, 341 Spring Street.
Corner Narragansett Avenue.

The business will be continued in the future on the same approved system and extensive scale as in the past.

First-class servants always to be found at this office.
Tel. 105.

Employment Bureau.
Mrs. N. McMahon,
21 JOHN STREET.

Well trained male and female help. Strict attention given to orders left at this bureau. Tel. 945.

MRS. HODGSON,
INTELLIGENCE OFFICE
47 FAREWELL STREET,
Tel. 788. Newport, R. I.

FOR SALE.

Advertisements of 25 words under this head if set close are inserted once for 25 cents, and 10 cents for each time thereafter, on one order.

FOR SALE—Fine house in Jamestown, 7 rooms; lot 50x80, situated on Ocean avenue; bath room up stairs; also toilet downstairs. Barn. $1,500. Apply August Pemantell, Jamestown, R. I.

FOR SALE—A baby carriage, in good condition. Terms reasonable. Inquire 16 Washington square.

FOR SALE—A top buggy, and a basket phaeton; also one pony and horse. Address Carroll L. Walker, Livery Stable, 14 Brinley street.

FOR SALE—Lot 40x80, Eustis avenue $290. Harry E. Chace, Coggeshall bldg.

FOR SALE—Canary birds. First-class singers. John W. Oxx, 85 Thames street.

FOR SALE—Building lots on the Cummings road on easy terms; by J. L. Cummings, 130 Thames street.

FOR SALE—Completely equipped model Y-6 cyl. Stevens Duryea 54 horsepower, 7 passenger touring car, in prime condition. Borden & Remington Co., Fall River, Mass.

FOR SALE—Registered Shetland Mares, Stallions, Yearlings and Children's Ponies at the W. A. King Pony Farm, 204 South street, Raynham, Mass.

SUMMER RESIDENCE FOR SALE, completely furnished, situated in Middletown; Narragansett Bay frontage. A bargain, must be seen to be appreciated. Apply to James T. Kaull, 269 Thames street.

FOR SALE—Six sacks of hemlock and spruce kindlings; dry and of uniform length, delivered in town one dollar ($1.00). Newport Coal Company.

FOR SALE—1,000 doughnuts. No war price on baked goods, assorted $1 bushel. Food for a week, at the Island Home Bakery, 489 Thames street.

AN EXCELLENT centrally located building lot for sale, about 2,500 feet of land, Thompson, 20 Bellevue avenue.

KINDLING WOOD FOR SALE.
Another large lot of kindling wood, clean and dry, 5 barrels for $1.00 delivered; 25c single barrel. Telephone 1552. WILLIAM H. MANUEL, 1 Cherry St.

Rosenzweig Vineries. Established 1872
JAMES M'LEISH,
Grower of
Hothouse Grapes, Peaches, Nectarines and Strawberries.
39 Rosenzweig Ave. (Telephone 513)

FOR SALE—Two lots, 50 by 133, on Russell avenue. Inquire at 26 Russell avenue.

PROBLEM OF A MINISTER'S LIFE.

(Continued from Eighth Page.)

town—Rev. Augustus P. Record, Springfield, Mass.

At Mr. Alfred G. Langley's, Touro street—Rev. H. W. Pinkham, Boston, Mass.

At the New Cliffs, Catherine street—Rev. G. C. Cussey, Ph. D., D. D., New Brighton, N. Y.; Rev. G. C. Adams, Barre, Mass.; Rev. J. C. Kent, Northboro, Mass; Rev. E. H. Reeman, Lancaster, Pa.; Rev. D. M. Wilson, Kennebunk, Maine; Rev. E. L. Houghton, Norwell, Mass.; Rev. O. B. Hawes, Philadelphia, Pa.; Rev. T. J. Horner, Attleboro, Mass.; Rev. C. E. Tomlin, Westboro, Mass.; Rev. W. A. Wood, West Upton, Mass.; Rev. S. G. Palmer, Dighton, Mass.; Rev. H. L. Pickett, Lexington, Mass.; Rev. L. A. Walker, Rockland, Mass.; Rev. H. S. Mitchell, Keene, N. H.; Rev. W. H. Branigan, Wayland, Mass.

Rev. Charles W. Wendte, Boston, Mass.; Rev. Charles H. Lyttle, Brooklyn, N. Y.; Rev. Frederick Gill, Arlington, Mass.; Rev. Charles T. Billings, Lowell, Mass.; Rev. F. C. Southworth, Meadville, Pa.; Rev. J. N. Pardee, Bolton, Mass.; Rev. Howard N. Brown, Boston; Rev. Sydney B. Snow, Boston; Rev. and Mrs. J. C. Duncan, Clinton, Mass.; Rev. O. D. K. Shurtleff, Bridgewater, Conn.; Rev. Henry G. Ives, Andover, Mass.; Rev. Nathaniel Schmidt, Ithaca, N. Y.; Rev. Charles E. St. John, Philadelphia; Rev. and Mrs. C. A. Roys, Ashbury, Mass.; Rev. W. F. Therry, Templeton, Mass.

Rev. Joel H. Metcalf, Manchester, Mass.; Rev. H. C. Parker, Woburn, Mass.; Rev. H. C. McDougall, Franklin, N. H.; Rev. Hosmer McKeon, Castine, Maine; Rev and Mrs. E. H. Brennan, Ware, Mass.; Rev. W. W. Fenn, Cambridge, Mass.; Rev. Edward D. Johnson, Salem, Mass.; Rev. and Mrs. William E. Nichols, North Andover, Mass.; Rev. and Mrs. Channing Brown, Littleton, Mass.; Rev. William I. Lawrence, Boston; Rev. Florence Buck, Boston; Rev. William I. Nichols, Brooklyn, N. Y.; Rev. Abram H. Robinson, Newton Centre, Mass.; Rev. L. V. Rutledge, Cambridge, Mass.; Rev. P. H. Cressey, Groton, Mass.

Rev. E. M. Shoemaker, Worcester, Mass.; Rev. Louis C. Dithlip, Milford, Mass.; Rev. Sidney S. Robins, Kingston, Mass.; Rev. Edgar S. Wiers, Montclair, N. J.; Rev. Napoleon S. Hoagland, Rev. Harry Lutz, Newton, Mass.; Rev. John Day, Fall River; Rev. Fred R. Lewis, North Boston; Rev. and Mrs. Francis W. Holden, Haverhill, Mass.; Rev. John H. Appleton, Syracuse, N. Y.; Rev. P. Raymond Sturdevant, Taunton, Mass.; Rev. Harold G. Arnold, West Roxbury, Mass.; Rev. A. Lazenby, Lynn, Mass.

QUESTIONS MUST BE SETTLED.

Fixing of Date for Departure of American Militia at Vera Cruz Delayed.

WASHINGTON, Sept. 22.—Fixing of a date for the departure of the American military expedition sent to Vera Cruz, plans for the evacuation of which already have been agreed upon, was delayed by administration officials today, pending the settlement of questions growing out of the payment of funds collected at the customs house there and the case of American refugees. These probably were before the State Department today for adjustment.

Imposition of fines on steamers Ypiranza and Bavaria of the Hamburg-American line, for entering so-called closed ports in Mexico, and whether merchants who have paid duties to the American officers since the Carranza government came into power will have to pay similar sums for the same goods whenever Vera Cruz is taken over by Mexicans are the administration's questions awaiting answer. Payment of transportation of refugees other than Americans, it is believed, will be from church organizations from their countries.

The State Department today asked the Carranza government to guarantee the safety of the priests and nuns gathered at Vera Cruz seeking a means to leave the country. Consul Canada reported that about 200 are destitute. Thirty-two of the priests desire to go to Havana.

WHAT!

Bothered with poor gas light? Why, go to Wm. Koschny's, 100 John street, and see his inverted Gas Lights with by-pass for $1.25. A corker; cheap only in price. Plumbing, gas, hot water, steam.

WILLIAM KOSCHNY,
Plumber and Fitter.
Jobbing promptly attended to. Estimates cheerfully given.
100 John Street, Newport, R. I.

WITH CAPITAL OF $100,000

And Surplus of $65,000, this bank is in a position to extend aid to depositors for any legitimate purpose.

New Accounts large or small are desired, and a perfect service is assured.

Have you a banking home?

National Exchange Bank,
36 WASHINGTON SQUARE.

A HOME PAID FOR.

Most people save more money when there is some incentive. It is a good plan to have an object for which to save and an excellent incentive is saving for the purchase of a home. This may be done by having an account with the Savings Bank of Newport and depositing a certain portion of your income each week or month, where your fund will be continually increasing at Compound Interest.

4 Per Cent Interest Paid.

Savings Bank of Newport.

The Century Store.
FOUNDED 1796.

LACES and TRIMMINGS.

The novelties are here in profusion—orders placed months in advance—before the European trouble—enables us to offer you our usual collection of fine imported LACE AND TRIMMINGS.
We ask no advance in prices—our store has the reputation of having only the up-to-date Novelties—these few suggestions:

WHITE SILK LACE FLOUNCINGS, 18 inches wide, beautiful patterns . . . . . $2.25 yard

PERSIAN LACE FLOUNCINGS, 18 to 27 inches wide, varied color assortment . . . . . $1.00 to $1.75

GOLD AND WHITE LACE FLOUNCINGS, 9 inch to 20 inch. . . . . 85c. to $2.50 yard

PERSIAN LACE EDGES, 5 to 7 inch . . 55c. to 95c. yard

CLUNY AND TORCHON LACE EDGINGS AND INSERTIONS . . . . . 10c. to 15c. yard

An unusual assortment of VAL. LACES AND INSERTIONS, ... 5c. to 12½c. yard

BLACK LACE EDGES, 2½ to 8 inch . . 15c. to 85c. yard

BLACK LACE FLOUNCINGS, 13 to 28 inch. . . . . 98c. to $2.00 yard

BLACK ALL OVER LACE, 13 inch wide . . . $1.50 yard

CREAM LACE FLOUNCINGS, 16 to 27 inch . . . . . 85c. to $2.50 yard

CREAM LACE EDGES, 4 to 8 inch . . 45c. to 85c. yard

THE WM. LEYS DRY GOODS CO.
135-137 THAMES STREET.

FOR TAXICABS PHONE 100.
PACKARD & CADILLAC LANDAULET & TOURING CARS.
CENTRAL GARAGE 26-34 Church St.

COACHING ROGERS BOYS.

Ray Tallman Keeps Football Players Hustling During Practice.

At last the Rogers football team has settled down to hard practice, the weather being right for conditioning the players, who are now appearing daily in suits and are indulging in strenuous signal and running work. The team now has a good coach in Mr. Ray Tallman, who formerly went to the Holyoke High School, whose team Rogers will play two games this season, and who also played on the Cushing Academy eleven against Brickley, Sanford White and other football luminaries. While playing tackle for Cushing, Tallman's team beat Exeter.

The new coach had the boys hustling all around the field, and as he is thoroughly familiar with the Holyoke jet plays he will be an invaluable man in coaching the Rogers team. In addition, he is a punter of no mean ability, and his long spirals are a source of worry to the back field men.

STATE DEPARTMENT'S LIST OF CAPTIVE SHIPS.

The Department of State at Washington has compiled a list of captive vessels, in response to numerous inquiries from shippers. Out of a total of 287 vessels, 245 of those detained fly the German flag, and 17 are Austrian. The British captive ships number 23, but not a single French or Russian craft is mentioned. One Norwegian and one Danish ship are held.

J. JOSEPH M. MARTIN,
MASON CONTRACTOR.
17 Carroll Avenue.
Mason Work in all its Branches.
Brick Work, Cement Work, Tiling

REAL ECONOMY.

By depositing the money in the bank you are practicing the most practical economy. Isn't it true that when you have considerable money in your purse you are inclined to purchase many things that are not necessary to life and often not necessary to pleasure?

Deposit the income, then pay your grocer, butcher, rent and other bills by check. We do your bookkeeping for you—relieve you of the worry and work of keeping track. Besides the bank account assures you of the safety of your funds and enhances your credit.

NEWPORT TRUST CO.,
NEWPORT, R. I.

Thoroughly Equipped

To handle every banking transaction with accuracy and dispatch, the Aquidneck National Bank cordially invites you to make use of its facilities by starting an account subject to check.

Aquidneck National Bank,
Newport, R. I.
ESTABLISHED 1854
Capital $200,000. Surplus and Profits (earned) $120,000

HOUSEKEEPING GOODS.

W. F. Spingler,
UPHOLSTERING
In All Its Branches.
MATTRESSES MADE OVER
7 Travers Block, Bellevue Ave.

UPHOLSTERING
—AND—
Drapery Work.
Fine Line Upholstering Goods
Mattresses Made Over
First-Class Cabinet Work
Furniture Repaired
Crockery and Furniture Packed and Shipped.
Furniture Stored.
J. W. HORTON & CO.
13 CHURCH STREET.

IF IT IS PAINT WE HAVE IT.
House Paint, Barn Paint, Wagon Paint, Roof Paint, Floor Paint, Carriage Paint.
W. B. SCOTT & CO.,
8-10 Broadway,
Newport, R. I

Style That's Worth While
SENSIBLE TOO,
Made of smooth Gun Metal Calf Skin, on the much demanded recede toe last; it's designed for comfort to the feet as well as pleasure to the eye.
STAMPED
KING QUALITY
THE SHOE OF SHOES.
It's a guarantee of dependability and worth, designed and made by expert shoemakers. King Quality Shoes need no "breaking in."
PRICES
$4, $4.50 and $5.
RAMLOSE'S,
43 THAMES ST.

THE NEWPORT JOURNAL AND WEEKLY NEWS.

FURNISHING GOODS.

AUTUMN SUITINGS and OVERCOATINGS
The Very Latest Styles
OTTO,
Gentlemen's Tailor,
244 Thames Street.

GOOD TAILORING.
Appeals to people of refined taste. Clothes we tailor are extremely smart, made to suit your individuality.
We have all the newest fabrics in foreign and domestic makes for Ladies and Gentlemen and cordially invite inspection.
NEIL McLENNAN,
TAILOR,
114 BROADWAY.

Special for September.
Gents' Suits
Of Blue and Black Worsted,
$20.00.
PINTO BROS., 115 Spring treet

FOR SALE.
Two small Greenhouses including foundations, iron and slate Benches, ventilating Apparatus, hot water piping, and hot water heater; also a lot of Palms, in first class condition. Palms sold in lots of one or more to suit buyers.
APPLY TO
J. D. JOHNSTON,
69 MILL STREET.

TRY OUR
BLACK STAR Roof Paint
If your roofs need painting.
HAYMAN & NASON.
Painters and Decorators,
Spring and Stone Sts.

It is a good time NOW to have your FURNACE put in order for the Winter. DON'T wait until you want to use it. It may need repairs which will take some time to get.

WM. K. COVELL,
163 THAMES STREET.

SHEFFIELD PLATE.

We have received a large consignment of Sheffield Plate including Trays, Meat Platters, Trivets, Gravy Boats, Bread and Butter Plates, Bon Bon Dishes, Candlesticks, etc., from $5.00 to $25.00.

The price of these goods has advanced but we will give our customers the benefit of the old prices on this lot.

Buying now will save you money.

HERRMANN,
Jeweler,
264 THAMES STREET.

ABRAM ALMY CO.

Coal and Wood.

176 THAMES STREET.
Telephone 957.

CANNED
ASPARAGUS TIPS,
Fancy Quality.
PER TIN - - 20c
PER DOZEN - - $2.25

JAS. H. DRURY & CO.,
243 and 245 Thames Street.

HOWARD,
Painting Contractor,
Best Work in Every Branch of the Business.
OFFICE 31 EVERETT STREET.

COAL
In all sizes.
WOOD
For Open Fires.
—AND—
KINDLINGS,
HEIRS GEORGE BOWEN

PERFECTION RED CEDAR SHINGLES.
Just received
A. & H. G. HAMMETT CO.

Lumber, Hardware, Brick, Lime, Cement, Sewer Pipe.
3-9-321 Thames Street.

Teas Are Higher!

Although teas are advancing owing to conditions abroad we offer this week our regular bulk teas as follows:

English Breakfast, Ceylon.
Oolong, Japan.
Mixed (Oolong and Japan)
35c per lb. 35c per lb.
3 lbs. for $1.00
You know the quality.
Now is the time to buy.

F. P. GARRETTSON & CO.
W. J. Creaney & Co. Successors.
16 & 20 Washington Sq.
Telephone 68 & 69.

GOOD CLEAN COAL.
For the best quality and lowest obtainable prices, we sell the reliable
"LEHIGH AND WILKESBARRE" COAL.
Buy the best of all coals from the
PERRY COAL COMPANY.

RELIGIOUS NOTICES.

MINISTER'S INSTITUTE, Channing Memorial Church. Tuesday, at 8 P. M. In place of Prof. Lake of Harvard, detained in Europe, Prof. Schmidt of Cornell, at the request of the directors, will speak on the Religious Aspect of the "Present World Crisis." Special music by choir. The public cordially invited.

SOCIETY NOTICE.

Advertisements, which must concern members of the societies only, inserted for one cent a word with no charge less than ten cents.

WEENAT Shassit Tribe, No. 6 will meet in Odd Fellows Hall, Wednesday evening, at 8 P. M. Warriors' degree Collation. F. G. Scott, C. of R.

WHERE TO GO TODAY AND TOMORROW.

Tuesday.

Portsmouth Fair Grounds—Newport County Fair.

Opera House—Vaudeville and Motion Pictures.

Berkeley Hall—Mme. Ranke's Recital for Benefit of Foreign Reservists' Families.

Newport Beach Dance Hall—Old-Time Waltz Contest.

Wednesday.

Portsmouth Fair Grounds—Newport County Fair, Horse Show and Drafting Contests.

Opera House—The Rajah Girls and Other Vaudeville Acts; Motion Pictures.

Naval Training Station—Weekly Drill by Apprentice Seamen.

IMPRESSIONS OF THE WAR.

Wesley Chapter of Methodist Brotherhood Resumes Monthly Meetings.

After the usual intermission during the summer, the Wesley Chapter of the Methodist Brotherhood resumed its monthly meetings Monday evening in the chapel of the Thames Street Methodist Episcopal Church. There was a good attendance of members and guests, including several from the Bradley Chapter of the First Church and others from Middletown, including Rev. E. E. Wells. In the absence during the early part of the evening of the president, Mr. George E. Bailey, the chair was taken by Mr. H. P. Norton, vice president, who presided during the brief business session and introduced the speaker. At the close light refreshments were served and there was a social half-hour.

The address was by Mr. B. F. Thurston, on "A Newspaper Man's Impressions of the European War." In an entirely informal way the speaker outlined the manner in which the war started and the different nations became involved, recounted in brief the progress and the varying fortunes of the fighting to date, spoke at some length of the more remote and less clearly seen causes which led up to the present situation, and ventured some conjectures as to the possible ultimate results and effects of the war upon the nations directly involved and upon the progress of civilization throughout the world. Questions were asked or brief remarks made by Rev. Messrs. Wells and Bath, Mr. Frederick Weir, Mr. Norton and others, and a rising vote of thanks was given to the speaker.

LAMBS' CLUB SOCIAL.

Sherman and Miss Quinn Win Prize Against Field of Clever Dancers.

The first social of the Lambs' Club Monday night, was well attended, and with the strains of the familiar beach orchestra again heard at Realty hall the affair, which was featured by a one-step contest for a purse of $5 in gold, was a success. The committee in charge were Messrs. Ralph O'Connell, Jere Sullivan and M. F. Fitzgerald. The latest music was rendered in the dancing, which began at 8 o'clock and lasted until 11, with a short intermission for the one-step contest.

Against a field of clever dancers the prize was won by Mr. E. V. Sherman and Miss Irene Quinn. The judges were Messrs. Daniel Sullivan, William LaFleur of Fall River and E. J. Thonneson. Three trials ran the contest down to the final between Sherman and Miss Quinn, and Mr. Mullen and partner. The latter had a large number of supporters in the crowd, who applauded, whistled and yelled their approval, but it was more on general principles than anything else, and Sherman and Miss Quinn were justly given the prize by the judges.

Mr. Fitzgerald, who did the announcing throughout the evening, stated that next Monday evening the Lambs' Club will run another dance at which an old-fashioned waltz contest for a similar purse will be held.

MISS WEAVER, CHAMPION.

Final in Mianetuck Singles Won From Miss Brown in Stiff Battle.

The honor of being the women's singles tennis champion of the Mianetuck Club goes to Miss Dorman Weaver, who won the final from Miss Julia Brown Monday afternoon on the club courts, in straight although close sets, 6-4, 6-4. Two silver candlesticks went to the new champion, while Miss Brown, as runner-up, received the silver cup offered by Miss Mollie Hammill of Bristol.

Miss Brown put up a stiff battle all the way, and had she not been outplaced every time Miss Weaver played the net, there might have been a diffrent story to tell. The new champion's low chop stroke caused Miss Brown considerable trouble, while Miss Weaver was also especially good with her backhand strokes.

SUCCESSFUL YEAR FOR FOREIGN MISSIONS.

The American Board of Commissioners for Foreign Missions, which is just now especially concerned because it has so much at stake in Turkey, has issued a series of maps of the different countries in which are found its chain of mission stations, which almost circle the globe and include some of the scenes of the present war. The Board reports that, in spite of the many financial difficulties of the past 12 months it is closing its year, after a special effort, with receipts a little more than sufficient to cover all its expenses. Its receipts for the year were $1,077,936.41, the largest in its history.

PROBLEMS OF A MINISTER'S LIFE.

Connection of Literature With Religion Emphasized in Opening Addresses.

Addresses at Opening Sessions of Unitarian Institute at Channing Church and Parlors.

With addresses by President Franklin C. Southworth of the Meadville Theological Seminary and Professor Nathan Schmidt of Cornell University, the Ministers' Institute began a four days' session at the Channing Memorial Church Monday evening, with the city in attendance. The Institute the city in atendance. The Institute is a national organization of Unitarian ministers, who have gathered here about 100 strong from all parts of New England and some of the middle Western states. Some of the members did not arrive in time for the beginning of the addresses, but came in with grips in their hands as the men were speaking.

Mr. Victor Baxter, the church organist, played a prelude before the meeting, and at the close of the exercises accompanied Mr. Edward N. Lawton, who sang a solo. Following the opening prayer by Rev. William Safford Jones, minister of the Channing Memorial Church, President Southworth spoke briefly on the tasks and problems of a minister's life, maintaining that the minister is related to the poet, and literature is connected with religion. The minister was likened unto the poet in spirit and temper.

President Southworth introduced Professor Schmidt of Cornell, who chose as his topic, "Religion and Literature." "Religion," said Professor Schmidt, "is devotion to the highest," adding that the phrase was his own. In mentioning the influence which literature has on religion, and religion on literature, he stated that not much literature has been inspired by religion, a notable example of which can be found in the works of Shakespeare, where nothing warrants an assumption that the great bard was influenced by religion. On the other hand, much religion has not been inspired by literature, an obvious fact.

The speaker cited examples of the earliest known literature, especially the mediaeval passion plays and the early morality plays, showing how religion influenced the writers of these works. In addition, he said that religion had undoubtedly inspired some epics, dramas and lyrics, while religion in some form or other can be followed along with literature through the ages up to the present time.

The meetings of the Institute were continued this morning, the devotional exercises being held in the Channing Memorial Church, conducted by Rev. Sydney B. Snow of Boston. The remainder of the morning session was in the Channing parlors. The first paper was "The Relation of Modern Physical Speculation to Religion," read by Rev. Joel H. Metcalf of Winchester, Mass. This was followed by an address by Professor Francis A. Christie, D. D., of Meadville, Pa., on "The Theory of Religious Knowledge." Professor Nathaniel Schmidt of Cornell University was down for an address on "Recent Tendencies of Religious Thought," but this was postponed until Wednesday. Rev. Edgar S. Weiss of Montclair, N. J., speaking on "Church Publicity," in his place.

After the morning session a large number of the ministers and their wives went to Trinity Church, under the guidance of Rev. William Safford Jones, to inspect the ancient edifice. They were met by Rev. Stanley C. Hughes, rector of Trinity, who gave a brief talk, speaking of the many interesting historical events connected with the church and describing in detail a number of the memorials which have been placed at various times in the building. He also spoke of the pew in which George Washington is believed to have sat during one of his visits to Newport. Rev. Mr. Hughes said a few persons have tried to show that there is no historical data to prove that Washington ever attended Trinity, but in spite of this he thought it true that the general did occupy the so-called Washington pew, and urged the visitors to believe it also.

The program for this afternoon includes a discussion of the general topic, "A Religion of Today," the theme and speakers being as follows: "Its Ethics," Mrs. Anna Garlin Spencer; "Its Theology," Rev. Sydney S. Robins of Kingston, Mass.; "Its Faith," Rev. Albert Lazenby, Lynn, Mass. At 4:15 the ministers will take the Cliff walk.

After the evening meeting there will be a reception to the ministers by the people of the Channing Memorial Church.

At the morning session Wednesday Professor Henry W. Foote and Rev. S. M. Crothers, D. D., will discuss "The Strength and Weakness of our Theological Schools" and Rev. Howard N. Brown, D. D., will speak on "Immortality."

Professor Schmidt will again be the principal speaker tonight, his topic dealing with religion in the present crisis. President Southworth announced that Professor Schmidt would take the place of Professor Kirsopp Lake, D. D., of Harvard, who was delayed in reaching America from Europe.

The various ministers and their wives are located as follows:

At the Prescott, Mrs. M. T. Wood's, Pelham and Spring streets—Rev. and Mrs. W. S. Swisher, New London, Conn.; Rev. L. A. Harvey, Brooklyn, N. Y.; Rev. J. C. Allen, Brooklyn, Conn.; Rev. G. L. Mason, Green Harbor, Mass.; Rev. G. L. Thompson, Laconia, N. H.; Rev. A. J. Abbott, Ashland, Mass.; Rev. A. J. Rich, Belmont, Mass.

At Mrs. Powell's, 113 Touro street—Rev. A. C. Nickerson, Westwood, Mass.; Rev. and Mrs. H. D. Stevens, Walpole, Mass.; Rev. Professor Anna Garlin Spencer, Meadville, Pa.

At Miss Theodora Taylor's, Mt. Vernon street—Rev. W. J. Fairfield, Littleton, Mass.

At Miss S. J. Weaver's, 59 Kay street—Rev. and Mrs. W. W. Locke, Boston.

At Mrs. E. C. Cortazzo's, Sea View avenue—Rev. J. T. Bixby, Ph. D., Yonkers, N. Y.; Rev. A. Rossbach, Boston.

With Rev. William Safford Jones, Kay street—Professor Francis A. Christie, D. D., Meadville, Penn.

With Mr. Edward A. Brown, Middle-

[Continued on Seventh Page.]

CARRYING OUT ITS PURPOSES.

Civic League Sees Promise of Final Accomplishment of Ambitious Aims.

Reports of the President and Committees Heard and Officers Elected for Ensuing Year.

The Civic League held its annual meeting in the Civic League House, Aquidneck Park, Monday afternoon, and the large number of members present listened with unusual interest to the reports of the president and various committees of the work of the past year. These all showed that the League is carrying out is purposes, not always with the success the members desire, but with excellent promise of the final accomplishment of the ambitious aims of the organization. The League is steadily increasing in membership, the treasury is in good condition and the various committees are doing good work along various lines for the betterment of the city and the instruction of the community in the attainment of desirable changes in modes of living, cleaner streets, education of the children in doing things for themselves and the community, and in more wholesome laws and practices.

Mrs. John Nicholas Brown, the president, occupied the chair and read her report, which was as follows:

To the Executive Board and Members of the Civic League:

I have the honor to present herewith the ninth annual report of the Civic League. The work of the League has gone on steadily during this year, continuing its old activities and starting some that are new. It has been said that Newport has improved so much that there is hardly need for this League any longer. It is scarcely necessary to say that this opinion came from an outsider. Those who say so do not appreciate the many calls upon our protective officer nor the importance of her work; and they probably seldom walk through Dearborn street, Green street, Bath road, or others of our untidy thoroughfares.

During the winter the parents' evenings were continued with great success. On nearly every occasion the schoolrooms were overcrowded, demonstrating again the need for an assembly hall in every schoolhouse. These evenings have been the thin edge of the wedge to open the way for a larger use of the schoolhouses, as gathering places for the people of the neighborhood, as is done in some other cities. Will not the city and school authorities see the importance of pushing the wedge further, so that the school buildings may be opened, under proper supervision, to those who really need space in winter for recreation? Thanks are due the members of the League who worked hard to make these evenings a success, and to the School Committee, Superintendent Lull and the teachers, without whose co-operation this result could not have been accomplished.

The League of Good Citizenship has been carried on among the children, and it ended its year's work with a party in the Civic League House in May, when the banner for the school having the best attendance throughout the school year was awarded.

The municipal department has our sincere gratitude, when we consider how it has patiently and effectively continued its rather thankless task of trying to make people realize that a clean city, free from litter in the streets, free from flies and mosquitoes, with covered ash carts, and ash barrels not over-filled, makes for a city healthful and a city beautiful. It is strange that such very obvious facts should be so slow in penetrating the minds of many human beings. If all our citizens fully realized the importance of these facts, and would help toward this end, by keeping their own back yards and their front sidewalks clean, what a transformation would take place in Newport! Suppose we all try it for one month, and see how it looks.

Any report of the work of the year would be incomplete without a word of praise for the publication committee. No one realizes how untiring are the efforts required of this committee. It is no easy task to edit the Bulletin every month, and to fill with interesting items a column in the Newport Herald every Saturday morning; especially when editorial work is not the only occupation of the busy lives of our committee.

The editor of the Herald has our hearty thanks for the continued privilege accorded us, and the opportunity thus given of bringing our ideas and opinions before the public.

Another word in regard to the Bulletin. The life of this valuable paper is threatened, as the price of printing it has doubled, and I feel very strongly that our efforts must be increased in order to continue its usefulness. The paper costs $350 a year, and we receive through subscriptions about $100. It has been impossible for the league itself to meet the extra expense, but through the kindness and generosity of one of our members this deficit has been met each year. It is now our duty to see that the publication of the Bulletin is put upon a business basis. I urgently entreat that some means may be proposed at this meeting by which the life of this valuable little Bulletin may be continued and the expense shared alike by all.

A new activity was started in the autumn, in order to bring together the members of the Civic League, now numbering over 300, and to make them feel that the house is for the use of all. A series of entertainments which were free to members of the league was given, one each month, by the children of the League of Good Citizenship, by the Camp Fire Girls and others.

Feeling that the children of Newport, especially those living in the more crowded sections, needed to be looked after when school hours were over, we organized a story-telling hour, and members of the League met the children on Saturday afternoons in winter, when it was too cold or too stormy to play out of doors, and told them stories in the Civic League house, with an attendance of between 60 and 70.

In July a distinctly new departure was attempted, when a reading-room for children in the Calvert school was opened. Through the kind permission of the school board, we obtained the use of the kindergarten room and work was started, under the supervision of members of the League, who volunteered their services, giving up several hours every afternoon. The children were quick to appreciate the privilege and crowded to the room to look at picture books. On the first day there were 30 chil-

[Continued on Third Page.]

THE BIGGEST EVER HELD.

General Opinion Regarding This Year's Newport County Fair.

Exhibits Well in Position, Some Departments Crowded, Interest in the Babies' Contest.

The Newport County Agricultural Fair opened this morning at the grounds in Portsmouth. While there was much bustle to put the final touches on the various exhibits during the morning, by noon practically everything was in place and the early comers had a good opportunity to see what the fair is this year. It is the general opinion that it is the biggest the society has ever held. Every department except the poultry is overflowing, and the exhibits are well worth looking at.

The floral exhibit in the re-arranged space is a big display, with an unusual variety for this fair. The vegetable and fruit exhibits are strong in quantity and quality, the season having been specially favorable for the produce. The opportunities for an advantageous display far exceed any former possibilities. In the horse, cattle and swine departments all the spaces are occupied, and it has been necessary in some departments to cut down the applications on account of lack of room.

In the fancy articles and art departments there is a large and excellent assortment. The re-arrangement of the main show shed has permitted more business displays and several of these are quite pretentious, particularly that of the General Electric Company.

The midway section has proved altogether too small to accommodate the great number of applicants, and by noon most of them had their exhibits ready for the crowds expected during the afternoon.

The usual regular dining room is conducted as in former years, and in addition the Methodist Episcopal Church and St. Mary's Choir Guild have eating tents, so that there is no lack of food and refreshments, especially ice cream.

The moving picture show has been established in the theatre and the Fort Adams band is in its usual place. Altogether, the fair has developed in a few years to large proportions.

This being Better Babies day, the principal work of the morning was the entering of the babies in the various contests, nearly half a hundred being included in the competition, the awards to be made this afternoon.

There was an exodus of children going to the fair this morning which made folks in the vicinity of the city hall pay attention. It began with the 10:10 car out and car after car carried its complement of boys and girls under two years old accompanied by father or mother or both. Some of the little ones were dressed in a manner to attract attention. One little lad in particular, in a complete sailor uniform, made a decided hit.

THREE HOURS' PLEASURE.

Pictures and Vaudeville Provide Entertainment for Opera House Patrons.

Manager Miller presented to the patrons of the Opera House Monday a bill which gave three hours of satisfaction to the large numbers present, especially in the evening. It opens with three shorter films, including two comedies, "A Jealous Husband" and "College Days," and the vaudeville followed.

First were Kennedy and Farnsworth, who presented first-class clog dancing, a little good singing and a cleverly recited story of an "Uncle Tom's Cabin" production. Next Adlon & Company were announced. There was little of the company except an attendant, but Adlon was a whole show, with his comedy juggling and balancing. His specialty was hats, which he juggled in all sorts of ways, and always successfully, except when he missed in fun. He used many devices to add to the humorous side of his feats.

Pritzkaw and Blanchard had a good singing act, in which there was considerable yodling; an imitation of a vocal quartet, the two singing in four voices; a "Barnyard Rag," and the appearance of Miss Blanchard in a costume half man's and half woman's, in which she sang in appropriate voice as each side was presented to the audience.

Wallie Brooks and the Rajah Girls presented a musical comedy, "The King of Rum-Tum." There are 10 members in the company and the act is about half an hour long, the musical numbers being "Aba Daba Honeymoon," "I Want to Linger," "Dancing Doll," "I want to go back to Michigan," "I'll look into the Book" and "Then he would start the Victrola." The chorus of six were good dancers and sang well. The four parts were taken by Wallie Brooks as Guinness Stout, Cecil Summers as Jimmy Wise, John Hughes as the Rajah and Nellie McCune as Cyrene.

The feature picture was the Famous Players' production, "In Mizzoura," with the well known actor, Burr McIntosh, in the role of the old blacksmith. The play is in five parts and took just an hour to present. It is full of stirring incidents with strong emotional parts, and is presented with excellent staging and appropriate costuming.

NEW GRADE VII SCHOOL.

Opened in the Clarke Building With Miss Ryder as Teacher.

The additional Grade VII school was opened in the Clarke building this morning, with Miss Emily H. Ryder in charge. There were 30 pupils attending, the capacity of the room being 33. For a week past Superintendent Lull has had this matter under careful consideration, and finally has come to a decision, and after consulting the members of the School Committee the school was opened.

Miss Ryder had charge of Grade VI at Clarke and is principal of the building. Her place in Grade VI is taken by Miss Gertrude Sullivan, who has been assisting in Grade VII at Lenthal.

—The new flag-pole for St. George's School was Monday set in place on the grounds, where the old pole stood. The new one is 75 feet high and was made at the Newport Shipyard, and looks fit in size for the increased size of the school grounds.

AUTOMOBILE TRUCKS THIS TIME.

Fire Department Committee Says Tests in Brighton and Brookline.

Also Has Opportunity to Inspect Up-to-Date Station Construction.

The fire department committee, having been advised that tractors for the ladder trucks would be only a makeshift with a saving of less than $500 on each truck, decided to look into the automobile truck question and so Monday took another trip away, going to Boston. They made an examination of Truck 31 at Brighton and Truck 2 at Brookline, under the pilotage of New England agent Webber of the American La France Company. The first named truck has been in service two years and the other since November last.

The committee is informed that, instead of purchasing a truck and equipment, it can have a truck made to carry the equipment already owned, and the cost as compared with the tractor will be practically the same. These two trucks are samples of what can be put up "special," as neither is strictly standard built but adopted to the equipment of the Boston and Brookline departments.

The committee has also been informed that New Orleans next month will be the place to see apparatus, as the builders of the country are preparing to make a huge display at the fire chiefs' convention. Were the committee disposed to let the apparatus builders foot the bills, as many committees do, it might be possible to take this trip and learn at first hand what the fire chiefs learn at these gatherings. It has been a principle of the committe, though, to accept few favors from manufacturers, and thus the city is under no obligation to any particular builder. The committee, after all the trips taken seeking knowledge, has still nearly enough money to pay the fares on such a trip out of the appropriation made.

The composition of the party Monday was the same as on most of the trips—Chairman Beck, Messrs. Peckham, Williams and Murphy; Secretary Callahan and a Daily News representative. The start was made at 8:13 and the return was at various times, and the party experienced the hottest September 21 Boston has had since records were kept.

On arriving in Boston Fire Commissioner Grady was asked for a demonstration of Truck 31, at Oak square, Brighton. This was promptly granted and the party saw a truck in a residential district, carrying 259 feet of ladders, weighing 6300 pounds, having a 242-inch wheel hose and manned by seven men. The equipment is the Boston department standard, which means straight ladders of a narrower type than Newport's, for in Boston it has for years been a rule that every ladder when thrown up must be dogged and chained before it can be used. The longest single ladder is 34 feet, nothing longer except of the extension type being used.

The truck is provided with a 35-gallon chemical tank under the seat and has a well arranged basket above the ladders, for clothing and small stuff. No tillerman is required and the machine turns in a circle of 48 feet diameter.

The committee boarded the apparatus and it was taken out. It is located in a hollow, with steep hills in almost every direction, so that there was no difficulty in putting it to a test for the committee. This began a couple of hundred feet from the station, where a long steep grade was mounted with ease, and just as easily a slide was taken on the other side of the hill, there being no question about brakes holding. Up hill and down, on the level, and around corners, the truck glided along as no horse-drawn apparatus has ever coverede the ground.

A return to the station, after a ride on hilly streets such as are unknown to Newport, called for the putting into action of the secondary purpose of the committee, that of securing information on the subject of construction of stations. This one was planned for horse-drawn apparatus, but while being built was altered for automobiles. It is of re-inforced concrete, with brick facing, tile roof and copper work, permanency being the key-note. The truck company and a district chief are the occupants, but there is room for more apparatus and men, it being a growing section. The accommodations are all that could be asked in every particular, but the roof garden is the summer comfort, and almost all the houses have these. In the station the committee saw how a new building could be constructed to save cost of repairs when started anew.

Next the committee went to Brookline's headquarters, a building 40 years old, which has been re-modeled re-

[Continued on Sixth Page.]

W. W. W. Guaranteed Rings
With guaranteed settings ARE INSURED AGAINST LOSS OF STONES. If a stone comes out and is lost, I will replace it, FREE.
These rings are of solid gold, set with the various birthstones, and, notwithstanding the insurance clause, cost no more than ordinary rings.
PRICE $1.50 UP.
SIMPSON,
32 FRANKLIN STREET.
Phone 2757.

NOTICE!
This is the time to Spray Elm Trees for the Elm Leaf Beetle. All orders promptly attended to.
Oscar Schultz,
18 Broadway.
Tel. 151.

NEW BOOKS.

The Winds of Deal,
By Latta Griswold.

BOBBY,
By J. J. Bell.

HART'S
202 Thames Street
Telephone 204.

Carr's List.
The Prince of Graustark,
By George Barr McCutcheon.
Pan-Germanism,
By Roland G. Usher.
The World Set Free,
By H. G. Wells.
Also
A very nice line of
JEWISH NEW YEAR CARDS.
211-213 THAMES STREET.
Tel. 633.

Floorlac
For staining and varnishing floors, furniture and wood work at one operation.
Floorlac is durable in point of color as well as wearing qualities.
The Peckham Co.
299-301 THAMES ST.

"MEET ME AT BARNEY'S."

Century
Cuts Your Music Bills in Half!!
Do you play, sing, or like good music and would you be interested in an Edition which will enable you to cut YOUR MUSIC BILLS IN HALF? If so, get acquainted with Century, the Edition which is 100% good. Century is positively the most beautiful lithographed edition, absolutely faultless as regards fingering, phrasing, etc., and is in fact better than most of the high grade editions which sell from 25c to $1.00 per copy.
All your favorite piano solos, piano duets, songs, violin solos with piano accompaniment, etc., can be obtained in
CENTURY EDITION
There are almost 2,000 numbers in all and for this absolutely perfect edition of sheet music you pay just 10c per copy, irrespective as to what the original marked price be.
Money Refunded if Unsatisfactory in Any Respect
CENTURY EDITION TEN CENTS SHEET MUSIC
PIANO SOLOS
DYING POET ... Gottschalk 75
ELI, ELI (Sybil) ... Liszt 50
FLATTERER (La Lisonjera) ... Chaminade 60
RUSTLE OF SPRING ... Sinding 60
HUNGARIAN RHAPSODY, No. 2 ... Liszt 1.25
KAMENNOI OSTROW ... Rubinstein 75
LAST HOPE ... Gottschalk 1.00
LOVE'S DREAM AFTER BALL ... Bowe Bass 75
MOONLIGHT SONATA ... Beethoven 75
PALMS (Transcription) ... Mayhew 75
CIRCADE DES BOSSES, Op. 80 ... Author 75
FIFTH WALTZ ... Godard 50
GRAND MARCH DE CONCERT ... Wolf-Ferrari 75
LUCIA DE LAMMERMOOR ... Lachner 75
AT MORN (In Mass) ... Godard 50
CAPRICE BRILLIANT ... Liszt 75
3rd TARANTELLA ... Scharwenka 1.00
SONATA PATHETIQUE ... Beethoven 60
and hundreds of others.
We handle a complete line of Century Edition, because we have faith in it—because it is a real benefit to music lovers. You can pay more for other editions, but you can't get more. See the point?
FREE We will gladly mail Complete Catalog of Century Editions for the asking.
Century Edition
Barney's Music Store

NOVELTIES
Tango Beads and the new Colored Stone Hairpins.
The Latest Fad,
Price $1.25 pr, any color stone
T. J. BIESEL
JEWELER
190 THAMES ST.

Roofing, and Waterproofing on Cellars.
Repairing Gravel, Slate and Paper Roofs.
94 BROADWAY GEORGE O'BRIEN

It is a good time NOW to have your FURNACE put in order for the Winter. DON'T wait until you want to use it. It may need repairs which will take some time to get.

WM. K. COVELL,
163 THAMES STREET.

SHEFFIELD PLATE.

We have received a large consignment of Sheffield Plate including Trays, Meat Platters, Trivets, Gravy Boats, Bread and Butter Plates, Bon Bon Dishes, Candlesticks, etc., from $5.00 to $25.00.

The price of these goods has advanced but we will give our customers the benefit of the old prices on this lot.

Buying now will save you money.

HERRMANN,
Jeweler,
204 THAMES STREET.

ABRAM ALMY CO.
Coal and Wood.
175 THAMES STREET.
Telephone 957.

CANNED ASPARAGUS TIPS,
Fancy Quality.
PER TIN - - 20c
PER DOZEN - - $2.25

JAS. H. DRURY & CO.,
243 and 245 Thames Street.

HOWARD,
Painting Contractor,
Best Work in Every Branch of the Business.
OFFICE 31 EVERETT STREET.

COAL
In all sizes.
WOOD
For Open Fires,
—AND—
KINDLINGS,
HEIRS GEORGE BOWEN

PERFECTION RED CEDAR SHINGLES.
Just received
A. & H. G. HAMMETT CO.
Lumber, Hardware, Brick, Lime, Cement, Sewer Pipe.
3-9-321 Thames Street.

Teas Are Higher!

Although teas are advancing owing to conditions abroad we offer this week our regular bulk teas as follows:

English Breakfast, Ceylon, Oolong, Japan, Mixed (Oolong and Japan)
35c per lb. 35c per lb.
3 lbs. for $1.00
You know the quality.
Now is the time to buy.

F. P. GARRETTSON & CO.
W. J. Creaney & Co. Successors.
16 & 20 Washington Sq.
Telephone 68 & 69.

GOOD CLEAN COAL.
For the best quality and lowest obtainable prices, we sell the reliable
"LEHIGH AND WILKESBARRE" COAL.
Buy the best of all coals from the
PERRY COAL COMPANY.

RELIGIOUS NOTICES.

MINISTER'S INSTITUTE, Channing Memorial Church, Tuesday, at 8 P. M. In place of Prof. Lake of Harvard, detained in Europe, Prof. Schmidt of Cornell, at the request of the directors, will speak on the Religious Aspect of the "Present World Crisis." Special music by choir. The public cordially invited.

SOCIETY NOTICE.

Advertisements, which must concern members of the societies only, inserted for one cent a word with no charge less than ten cents.

WEENAT Shassit Tribe, No. 6 will meet in Odd Fellows Hall, Wednesday evening, at 8 P. M. Warriors' degree Collation. F. G. Scott, C. of R.

WHERE TO GO TODAY AND TOMORROW.

Tuesday.

Portsmouth Fair Grounds—Newport County Fair.

Opera House—Vaudeville and Motion Pictures.

Berkeley Hall—Mme. Ranke's Recital for Benefit of Foreign Reservists' Families.

Newport Beach Dance Hall—Old-Time Waltz Contest.

Wednesday.

Portsmouth Fair Grounds—Newport County Fair, Horse Show and Drafting Contests.

Opera House—The Rajah Girls and Other Vaudeville Acts; Motion Pictures.

Naval Training Station—Weekly Drill by Apprentice Seamen.

IMPRESSIONS OF THE WAR.

Wesley Chapter of Methodist Brotherhood Resumes Monthly Meetings.

After the usual intermission during the summer, the Wesley Chapter of the Methodist Brotherhood, resumed its monthly meetings Monday evening in the chapel of the Thames Street Methodist Episcopal Church. There was a good attendance of members and guests, including several from the Bradley Chapter of the First Church and others from Middletown, including Rev. E. E. Wells. In the absence during the early part of the evening of the president, Mr. George E. Bailey, the chair was taken by Mr. H. P. Norton, vice president, who presided during the brief business session and introduced the speaker. At the close light refreshments were served and there was a social half-hour.

The address was by Mr. B. F. Thurston, on "A Newspaper Man's Impressions of the European War." In an entirely informal way the speaker outlined the manner in which the war started and the different nations became involved, recounted in brief the progress and the varying fortunes of the fighting to date, spoke at some length of the more remote and less clearly seen causes which led up to the present situation, and ventured some conjectures as to the possible ultimate results and effects of the war upon the nations directly involved and upon the progress of civilization throughout the world. Questions were asked or brief remarks made by Rev. Messrs. Wells and Bath, Mr. Frederick Weir, Mr. Norton and others, and a rising vote of thanks was given to the speaker.

LAMBS' CLUB SOCIAL.

Sherman and Miss Quinn Win Prize Against Field of Clever Dancers.

The first social of the Lambs' Club Monday night, was well attended, and with the strains of the familiar beach orchestra again heard at Realty hall the affair, which was featured by a one-step contest for a purse of $5 in gold, was a success. The committee in charge were Messrs. Ralph O'Connell, Jere Sullivan and M. F. Fitzgerald. The latest music was rendered in the dancing, which began at 8 o'clock and lasted until 11, with a short intermission for the one-step contest.

Against a field of clever dancers the prize was won by Mr. E. V. Sherman and Miss Irene Quinn. The judges were Messrs. Daniel Sullivan, William LaFleur of Fall River and E. J. Thonneson. Three trials ran the contest down to the final between Sherman and Miss Quinn, and Mr. Mullen and partner. The latter had a large number of supporters in the crowd, who applauded, whistled and yelled their approval, but it was more on general principles than anything else, and Sherman and Miss Quinn were justly given the prize by the judges.

Mr. Fitzgerald, who did the announcing throughout the evening, stated that next Monday evening the Lambs' Club will run another dance, at which an old-fashioned waltz contest for a similar purse will be held.

MISS WEAVER, CHAMPION.

Final in Mianetuck Singles Won From Miss Brown in Stiff Battle.

The honor of being the women's singles tennis champion of the Mianetuck Club goes to Miss Dorman Weaver, who won the final from Miss Julia Brown Monday afternoon on the club courts, in straight although close sets, 6-4, 6-4. Two silver candlesticks went to the new champion while Miss Brown, as runner-up, received the silver cup offered by Miss Mollie Hammill of Bristol.

Miss Brown put up a stiff battle all the way, and had she not been outplaced every time Miss Weaver played the net, there might have been a diffrent story to tell. The new champion's low chop stroke caused Miss Brown considerable trouble, while Miss Weaver was also especially good with her backhand strokes.

SUCCESSFUL YEAR FOR FOREIGN MISSIONS.

The American Board of Commissioners for Foreign Missions, which is just now especially concerned because it has so much at stake in Turkey, has issued a series of maps of the different countries in which are found its chain of mission stations, which almost circle the globe and include some of the scenes of the present war. The Board reports that, in spite of the many financial difficulties of the past 12 months, it is closing its year, after a special effort, with receipts a little more than sufficient to cover all its expenses. Its receipts for the year were $1,917,526.41, the largest in its history.

PROBLEMS OF A MINISTER'S LIFE.

Connection of Literature With Religion Emphasized in Opening Addresses.

Addresses at Opening Sessions of Unitarian Institute at Channing Church and Parlors.

With addresses by President Franklin C. Southworth of the Meadville Theological Seminary and Professor Nathan Schmidt of Cornell University, the Ministers' Institute began a four days' session at the Channing Memorial Church Monday evening, with the city in attendance. The Institute the city in attendance. The Institute is a national organization of Unitarian ministers, who have gathered here about 100 strong from all parts of New England and some of the middle Western states. Some of the members did not arrive in time for the beginning of the addresses, but came in with grips in their hands as the men were speaking.

Mr. Victor Baxter, the church organist, played a prelude before the meeting, and at the close of the exercises accompanied Mr. Edward N. Lewton, who sang a solo. Following the opening prayer by Rev. William Safford Jones, minister of the Channing Memorial Church, President Southworth spoke briefly on the tasks and problems of a minister's life, maintaining that the minister is related to the poet, and literature is connected with religion. The minister was likened unto the poet in spirit and temper.

President Southworth introduced Professor Schmidt of Cornell, who chose as his topic, "Religion and Literature." "Religion," said Professor Schmidt, "is devotion to the highest," adding that the phrase was his own. In mentioning the influence which literature has on religion, and religion on literature, he stated that not much literature has been inspired by religion, a notable example of which can be found in the works of Shakespeare, where nothing warrants an assumption that the great bard was influenced by religion. On the other hand, much religion has not been inspired by literature, an obvious fact.

The speaker cited examples of the earliest known literature, especially the mediaeval passion plays and the early morality plays, showing how religion influenced the writers of these works. In addition, he said that religion had undoubtedly inspired some epics, dramas and lyrics, while religion in some form or other can be followed along with literature through the ages up to the present time.

The meetings of the Institute were continued this morning, the devotional exercises being held in the Channing Memorial Church, conducted by Rev. Sydney B. Snow of Boston. The remainder of the morning session was in the Channing parlors. The first paper was "The Relation of Modern Physical Speculation to Religion," read by Rev. Joel H. Metcalf of Winchester, Mass. This was followed by an address by Professor Francis A. Christie, D. D., of Meadville, Pa., on "The Theory of Religious Knowledge." Professor Nathaniel Schmidt of Cornell University was down for an address on "Recent Tendencies of Religious Thought," but this was postponed until Wednesday. Rev. Edgar S. Weiss of Montclair, N. J., speaking on "Church Publicity," in his place.

After the morning session a large number of the ministers and their wives went to Trinity Church, under the guidance of Rev. William Safford Jones, to inspect the ancient edifice. They were met by Rev. Stanley C. Hughes, rector of Trinity, who gave a brief talk, speaking of the many interesting historical events connected with the church and describing in detail a number of the memorials which have been placed at various times in the building. He also spoke of the pew in which George Washington is believed to have sat during one of his visits to Newport. Rev. Mr. Hughes said a few persons have tried to show that there is no historical data to prove that Washington ever attended Trinity, but in spite of this he thought it true that the general did occupy the so-called Washington pew, and urged the visitors to believe it also.

The program for this afternoon includes a discussion of the general topic, "A Religion of Today," the theme and speakers being as follows: "Its Ethics," Mrs. Anna Garlin Spencer; "Its Theology," Rev. Sydney S. Robins of Kingston, Mass.; "Its Faith," Rev. Albert Lazenby, Lynn, Mass. At 4:15 the ministers will take the Cliff walk.

After the evening meeting there will be a reception to the ministers by the people of the Channing Memorial Church.

At the morning session Wednesday Professor Henry W. Foote and Rev. S. M. Crothers, D. D., will discuss "The Strength and Weakness of our Theological Schools" and Rev. Howard N. Brown, D. D., will speak on "Immortality."

Professor Schmidt will again be the principal speaker tonight, his topic dealing with religion in the present crisis. President Southworth announced that Professor Schmidt would take the place of Professor Kirsopp Lake, D. D., of Harvard, who was delayed in reaching America from Europe.

The various ministers and their wives are located as follows:

At the Prescott, Mrs. M. T. Wood's, Pelham and Spring streets—Rev. and Mrs. W. S. Swisher, New London, Conn.; Rev. L. A. Harvey, Brooklyn, N. Y.; Rev. J. C. Allen, Brooklyn, Conn.; Rev. G. L. Mason, Green Harbor, Mass.; Rev. G. L. Thompson, Laconia, N. H.; Rev. A. J. Abbott, Ashland, Mass.; Rev. A. J. Rich, Belmont, Mass.

At Mrs. Powell's, 113 Touro street—Rev. A. C. Nickerson, Westwood, Mass.; Rev. and Mrs. H. D. Stevens, Walpole, Mass.; Rev. Professor Anna Garlin Spencer, Meadville, Pa.

At Miss Theodora Taylor's, Mt. Vernon street—Rev. W. J. Fairfield, Littleton, Mass.

At Miss S. J. Weaver's, 53 Kay street—Rev. and Mrs. W. W. Locke, Boston.

At Mrs. E. C. Cortazzo's, Sea View avenue—Rev. J. T. Bixby, Ph. D., Yonkers, N. Y.; Rev. A. Rossbach, Boston.

With Rev. William Safford Jones, Kay street—Professor Francis A. Christie, D. D., Meadville, Penn.

With Mr. Edward A. Brown, Middle-

[Continued on Seventh Page.]

CARRYING OUT ITS PURPOSES.

Civic League Sees Promise of Final Accomplishment of Ambitious Aims.

Reports of the President and Committees Heard and Officers Elected for Ensuing Year.

The Civic League held its annual meeting in the Civic League House, Aquidneck Park, Monday afternoon, and the large number of members present listened with unusual interest to the reports of the president and various committees of the work of the past year. These all showed that the League is carrying out its purposes, not always with the success the members desire, but with excellent promise of the final accomplishment of the ambitious aims of the organization. The League is steadily increasing in membership, the treasury is in good condition and the various committees are doing good work along various lines for the betterment of the city and the instruction of the community in the attainment of desirable changes in modes of living, cleaner streets, education of the children in doing things for themselves and the community, and in more wholesome laws and practices.

Mrs. John Nicholas Brown, the president, occupied the chair and read her report, which was as follows:

To the Executive Board and Members of the Civic League:

I have the honor to present herewith the ninth annual report of the Civic League. The work of the League has gone on steadily during this year, continuing its old activities and starting some that are new. It has been said that Newport has improved so much that there is hardly need for this League any longer. It is scarcely necessary to say that this opinion came from an outsider. Those who say so do not appreciate the many calls upon our protective officer nor the importance of her work; and they probably seldom walk through Dearborn street, Green street, Bath road, or others of our untidy thoroughfares.

During the winter the parents' evenings were continued with great success. On nearly every occasion the schoolrooms were overcrowded, demonstrating again the need for an assembly hall in every schoolhouse. These evenings have been the thin edge of the wedge to open the way for a larger use of the schoolhouses as gathering places for the people of the neighborhood, as is done in some other cities. Will not the city and school authorities see the importance of pushing the wedge further, so that the school buildings may be opened, under proper supervision, to those who really need space in winter for recreation? Thanks are due the members of the League who worked hard to make these evenings a success, and to the School Committee, Superintendent Lull and the teachers, without whose co-operation this result could not have been accomplished.

The League of Good Citizenship has been carried on among the children, and it ended its year's work with a party in the Civic League House in May, when the banner for the school having the best attendance throughout the school year was awarded.

The municipal department has our sincere gratitude, when we consider how it has patiently and effectively continued its rather thankless task of trying to make people realize that a clean city, free from litter in the streets, free from flies and mosquitoes, with covered ash carts, and ash barrels not over-filled, makes for a city healthful and a city beautiful. It is strange that such very obvious facts should be so slow in penetrating the minds of many human beings. If all our citizens fully realized the importance of these facts, and would help toward this end, by keeping their own back yards and their front sidewalks clean, what a transformation would take place in Newport! Suppose we all try it for one month, and see how it looks.

Any report of the work of the year would be incomplete without a word of praise for the publication committee. No one realizes how untiring are the efforts required of this committee. It is no easy task to edit the Bulletin every month, and to fill with interesting items a column in the Newport Herald every Saturday morning, especially when editorial work is not the only occupation of the busy lives of our committee.

The editor of the Herald has our hearty thanks for the continued privilege accorded us, and the opportunity thus given of bringing our ideas and opinions before the public.

Another word in regard to the Bulletin. The life of this valuable paper is threatened, as the price of printing it has doubled, and I feel very strongly that our efforts must be increased in order to continue its usefulness. The paper costs $350 a year, and we receive through subscriptions about $100. It has been impossible for the league itself to meet the extra expense, but through the kindness and generosity of one of our members this deficit has been met each year. It is now our duty to see that the publication of the Bulletin is put upon a business basis. I urgently entreat that some means may be proposed at this meeting by which the life of this valuable little Bulletin may be continued and the expense shared alike by all.

A new activity was started in the autumn, in order to bring together the members of the Civic League, now numbering over 400, and to make them feel that the house is for the use of all. A series of entertainments which were free to members of the league was given, one each month, by the children of the League of Good Citizenship, by the Camp Fire Girls and others.

Feeling that the children of Newport, especially those living in the more crowded sections, needed to be looked after when school hours were over, we organized a story-telling hour, and members of the League met the children on Saturday afternoons in winter, when it was too cold or too stormy to play out of doors, and told them stories in the Civic League house, with an attendance of between 60 and 70.

In July a distinctly new departure was attempted, when a reading-room for children in the Calvert school was opened. Through the kind permission of the school board, we obtained the use of the kindergarten room and work was started, under the supervision of members of the League, who volunteered their services, giving up several hours every afternoon. The children were quick to appreciate the privilege and crowded to the room to look at picture books. On the first day there were 30 chil-

[Continued on Third Page.]

THE BIGGEST EVER HELD.

General Opinion Regarding This Year's Newport County Fair.

Exhibits Well in Position, Some Departments Crowded, Interest in the Babies' Contest.

The Newport County Agricultural Fair opened this morning at the grounds in Portsmouth. While there was much bustle to put the final touches on the various exhibits during the morning, by noon practically everything was in place and the early comers had a good opportunity to see what the fair is this year. It is the general opinion that it is the biggest the society has ever held. Every department except the poultry is overflowing, and the exhibits are well worth looking at.

The floral exhibit in the re-arranged space is a big display, with an unusual variety for this fair. The vegetable and fruit exhibits are strong in quantity and quality, the season having been specially favorable for the produce. The opportunities for an advantageous display far exceed any former possibilities. In the horse, cattle and swine departments all the spaces are occupied, and it has been necessary in some departments to cut down the applications on account of lack of room.

In the fancy articles and art departments there is a large and excellent assortment. The re-arrangement of the main show shed has permitted more business displays and several of these are quite protentious, particularly that of the General Electric Company.

The midway section has proved altogether too small to accommodate the great number of applicants, and by noon most of them had their exhibits ready for the crowds expected during the afternoon.

The usual regular dining room is conducted as in former years, and in addition the Methodist Episcopal Church and St. Mary's Choir Guild have eating tents, so that there is no lack of food and refreshments, especially ice cream.

The moving picture show has been established in the theatre and the Fort Adams band is in its usual place. Altogether, the fair has developed in a few years to large proportions.

This being Better Babies day, the principal work of the morning was the entering of the babies in the various contests, nearly half a hundred being included in the competition, the awards to be made this afternoon.

There was an exodus of children going to the fair this morning which made folks in the vicinity of the city hall pay attention. It began with the 10:10 car out and car after car carried its complement of boys and girls under two years old, accompanied by father or mother or both. Some of the little ones were dressed in a manner to attract attention. One little lad in particular, in a complete sailor uniform, made a decided hit.

THREE HOURS' PLEASURE.

Pictures and Vaudeville Provide Entertainment for Opera House Patrons.

Manager Miller presented to the patrons of the Opera House Monday a bill which gave three hours of satisfaction to the large numbers present, especially in the evening. It opens with three shorter films, including two comedies, "A Jealous Husband" and "College Days," and the vaudeville followed.

First were Kennedy and Farnsworth, who presented first-class clog dancing, a little good singing and a cleverly recited story of an "Uncle Tom's Cabin" production. Next Adlon & Company were announced. There was little of the company except an attendant, but Adlon was a whole show, with his comedy juggling and balancing. His specialty was hats, which he juggled in all sorts of ways, and always successfully, except when he missed in fun. He used many devices to add to the humorous side of his feats.

Pritzkaw and Blanchard had a good singing act, in which there was considerable yodling; an imitation of a vocal quartet, the two singing in four voices; a "Barnyard Rag," and the appearance of Miss Blanchard in a costume half man's and half woman's, in which she sang in appropriate voice as each side was presented to the audience.

Wallie Brooks and the Rajah Girls presented a musical comedy, "The King of Rum-Tum." There are 10 members in the company and the act is about half an hour long, the musical numbers being "Aba Daba Honeymoon," "I Want to Linger," "Dancing Doll," "I want to go back to Michigan," "I'll look into the Book" and "Then he would start the Victrola." The chorus of six were good dancers and sang well. The four parts were taken by Wallie Brooks as Guinness Stout, Cecil Summers as Jimmy Wise, John Hughes as the Rajah and Nellie McCune as Cyrene.

The feature picture was the Famous Players' production, "In Mizzoura," with the well known actor, Burr McIntosh, in the role of the old blacksmith. The play is in five parts and took just an hour to present. It is full of stirring incidents with strong emotional parts, and is presented with excellent staging and appropriate costuming.

NEW GRADE VII SCHOOL.

Opened in the Clarke Building With Miss Ryder as Teacher.

The additional Grade VII school was opened in the Clarke building this morning, with Miss Emily H. Ryder in charge. There were 30 pupils attending, the capacity of the room being 33. For a week past Superintendent Lull has had this matter under careful consideration, and finally has come to a decision, and after consulting the members of the School Committee the school was opened.

Miss Ryder had charge of Grade VI at Clarke and is principal of the building. Her place in Grade VI is taken by Miss Gertrude Sullivan, who has been assisting in Grade VII at Lenthal.

—The new flag-pole for St. George's School was Monday set in place on the grounds, where the old pole stood. The new one is 75 feet high and was made at the Newport Shipyard, and looks fit in size for the increased size of the school grounds.

AUTOMOBILE TRUCKS THIS TIME.

Fire Department Committee Sees Tests in Brighton and Brookline.

Also Has Opportunity to Inspect Up-to-Date Station Construction.

The fire department committee, having been advised that tractors for the ladder trucks would be only a makeshift with a saving of less than $500 on each truck, decided to look into the automobile truck question and so Monday took another trip away, going to Boston. They made an examination of Truck 31 at Brighton and Truck 2 at Brookline, under the pilotage of New England agent Webber of the American La France Company. The first named truck has been in service two years and the other since November last.

The committee is informed that, instead of purchasing a truck and equipment, it can have a truck made to carry the equipment already owned, and the cost as compared with the tractor will be practically the same. These two trucks are samples of what can be put up "special," as neither is strictly standard built but adopted to the equipment of the Boston and Brookline departments.

The committee has also been informed that New Orleans next month will be the place to see apparatus, as the builders of the country are preparing to make a huge display at the fire chiefs' convention. Were the committee disposed to let the apparatus builders foot the bills, as many committees do, it might be possible to take this trip and learn at first hand what the fire chiefs learn at these gatherings. It has been a principle of the committe, though, to accept few favors from manufacturers, and thus the city is under no obligation to any particular builder. The committee, after all the trips taken seeking knowledge, has still nearly enough money to pay the fares on such a trip out of the appropriation made.

The composition of the party Monday was the same as on most of the trips—Chairman Beck, Messrs. Peckham, Williams and Murphy; Secretary Callahan and a Daily News representative. The start was made at 8:13 and the return was at various times, and the party experienced the hottest September 21 Boston has had since records were kept.

On arriving in Boston Fire Commissioner Grady was asked for a demonstration of Truck 31, at Oak square, Brighton. This was promptly granted and the party saw a truck in a residential district, carrying 250 feet of ladders, weighing 6300 pounds, having a 242-inch wheel hose and manned by seven men. The equipment is the Boston department standard, which means straight ladders of a narrower type than Newport's, for in Boston it has for years been a rule that every ladder when thrown up must be dogged and chained before it can be used. The longest single ladder is 34 feet, nothing longer except of the extension type being used.

The truck is provided with a 35-gallon chemical tank under the seat and has a well arranged basket above the ladders, for clothing and small stuff. No tillerman is required and the machine turns in a circle of 48 feet diameter.

The committee boarded the apparatus and it was taken out. It is located in a hollow, with steep hills in almost every direction, so that there was no difficulty in putting it to a test for the committee. This began a couple of hundred feet from the station, where a long steep grade was mounted with ease, and just as easily a slide was taken on the other side of the hill, there being no question about brakes holding. Up hill and down, on the level, and around corners, the truck glided along as no horse-drawn apparatus has ever coveredc the ground.

A return to the station, after a ride on hilly streets such as are unknown to Newport, called for the putting into action of the secondary purpose of the committee, that of securing information on the subject of construction of stations. This one was planned for horse-drawn apparatus, but while being built was altered for automobiles. It is of re-inforced concrete, with brick facing, tile roof and copper work, permanency being the key-note. The truck company and a district chief are the occupants, but there is room for more apparatus and men, it being a growing section. The accommodations are all that could be asked in every particular, but the roof garden is the summer comfort, and almost all the houses have these. In the station the committee saw how a new building could be constructed to save cost of repairs when started anew.

Next the committee went to Brookline's headquarters, a building 40 years old, which has been re-modeled re-

[Continued on Sixth Page.]

W. W. W. Guaranteed Rings
With guaranteed settings ARE INSURED AGAINST LOSS OF STONES. If a stone comes out and is lost, I will replace it, FREE.
These rings are of solid gold, set with the various birthstones, and, notwithstanding the insurance clause, cost no more than ordinary rings.
PRICE $1.50 UP.
SIMPSON,
32 FRANKLIN STREET.
Phone 2757.

NOTICE!
This is the time to Spray Elm Trees for the Elm Leaf Beetle. All orders promptly attended to.
Oscar Schultz,
12 Broadway.
Tel. 151.

NEW BOOKS.

The Winds of Deal,
By Latta Griswold.

BOBBY,
By J. J. Bell.

HART'S
202 Thames Street
Telephone 304.

Carr's List.
The Prince of Graustark, By George Barr McCutcheon.
Pan-Germanism, By Roland G. Usher.
The World Set Free, By H. G. Wells.
Also
A very nice line of
JEWISH NEW YEAR CARDS.
211-213 THAMES STREET.
Tel. 633.

Floorlac
For staining and varnishing floors, furniture and wood work at one operation.
Floorlac is durable in point of color as well as wearing qualities.
The Peckham Co.
299-301 THAMES ST.

"MEET ME AT BARNEY'S."

Cut Out This Coupon
Cuts Your Music Bills in Half!!
If you play, sing, or like good music and would you be interested in an Edition which will enable you to cut YOUR MUSIC BILLS IN HALF? If so, get acquainted with Century, the Edition which is 100% good. Century is positively the most beautiful lithographed edition, absolutely faultless as regards fingering, phrasing, etc., and is infinitely better than most of the high grade editions which sell from 25c to $1.00 per copy.
All your favorite piano solos, piano duets, songs, violin solos with piano accompaniment, etc., can be obtained in
CENTURY EDITION
There are almost 2000 numbers in all and for this absolutely perfect edition of sheet music you pay just 10c per copy, irrespective as to what the original marked price be.
Money Refunded if Unsatisfactory in Any Respect

CENTURY EDITION TEN CENTS SHEET MUSIC
PIANO SOLOS

		Total
DYSKO POLKA	Gottschalk	.10
KOL NIDRE (Schorr)	Tosti	.10
FLATTERER (Ständchen)	Chaminade	.10
BERCEUSE	Godard	.10
RHAPSODY BIZARRE, No. 2	Liszt	1.25
KAMENNOI OSTROW	Rubinstein	.10
LAST HOPE	Gottschalk	1.00
SUNSET FLY OVERTURE	Reisenauer	.10
MOONLIGHT SONATA	Beethoven	.10
FAUST (Prison Scene)	Lachner	.10
CASCADE DES PERLES, Op. 89	Aubert	.10
FIFTH WALTZ	Godard	.10
GRAND MARCH DE CONCERT	Wolfenstein	.10
LUCIA DE LAMMERMOOR	Leybach	.10
AT MOMMY'S KNEE	Godard	.10
CAPRICE BRILLIANT	Leybach	.10
LA TARANTELLE	Raff	.10
SONATA PATHETIQUE	Beethoven	.10
and hundreds of others.		

We handle a complete line of Century Edition, because we have faith in it—because it is a real benefit to music lovers. You can pay more for other editions, but you can't get more. See the point?
FREE Write us a postal card for Century Edition Catalog
Century Edition Coupons in the Envelope
Barney's Music Store

NOVELTIES
Tango Beads and the new Colored Stone Hairpins.
The Latest Fad,
Price $1.25 pr, any color stone
T. J. BIESEL
JEWELER
190 THAMES ST.

Roofing, and Waterproofing on Cellars.
Repairing Gravel, Slate and Paper Roofs.
14 BROADWAY GEORGE O'BRIEN